

| | | | | |
|---|---------------------|---|----------------------|---|
| PLAN OF SUBDIVISION | | EDITION 1 | PS543210K/S66 | |
| LOCATION OF LAND PARISH: MOORADORANOOK TOWNSHIP: SECTION: REFER TO REGISTERED MASTER CROWN ALLOTMENT: PLAN FOR CROWN DESCRIPTIONS CROWN PORTION: TITLE REFERENCE: Vol. 12310 Fol. 133 LAST PLAN REFERENCE: PS543210K Lot S606 POSTAL ADDRESS: Mitiamo Street (at time of subdivision) Eynesbury 3338 MGA 94 CO-ORDINATES: E: 283 790 ZONE: 55 (of approx centre of N: 5 815 270 land in plan) | | Council Name: Melton City Council Council Reference Number: Sub5765 Planning Permit Reference: PA2019/6862 SPEAR Reference Number: S163069J Certification This plan is certified under section 11 (7) of the Subdivision Act 1988 Date of original certification under section 6: 16/02/2021 Public Open Space A requirement for public open space under section 18 of the Subdivision Act 1988 has not been made Digitally signed by: Karen Gaskett for Melton City Council on 02/02/2022 | | |
| VESTING OF ROADS AND/OR RESERVES | | NOTATIONS | | |
| IDENTIFIER | COUNCIL/BODY/PERSON | LOTS IN THIS PLAN MAY BE AFFECTED BY ONE OR MORE OWNERS CORPORATIONS For details of any Owners Corporations including purpose, responsibility, entitlement & liability see owners corporation search report, owners corporation additional information and if applicable, owners corporation rules. OTHER PURPOSE OF PLAN To remove that part of easement E-41 created on PS543210K in so far as it lies within Road R73 herein. GROUNDS FOR REMOVAL: By agreement between all interested parties pursuant to Section 6(1)(k)(iv) of the Subdivision Act 1988. | | |
| Road R73 | MELTON CITY COUNCIL | | | |
| NOTATIONS | | DEPTH LIMITATION: Does Not Apply SURVEY: This plan is based on survey. STAGING: This is a staged subdivision. Planning Permit No. PA2019/6862/1 | | |
| EYNESBURY - Stage 66 (Eynesbury Marketing Stage 6F) Area of Release: 2.076ha No. of Lots: 31 Lots | | | | |
| EYNESBURY | | | | |
| EASEMENT INFORMATION | | | | |
| LEGEND: A - Appurtenant Easement E - Encumbering Easement R - Encumbering Easement (Road) | | | | |
| Easement Reference | Purpose | Width (Metres) | Origin | Land Benefited/In Favour Of |
| EASEMENTS E-1 TO E-74 HAVE BEEN OMITTED FROM THIS PLAN | | | | |
| E-75 | Sewerage | See Diag. | This Plan | Greater Western Water Corporation |
| E-76 | Drainage | See Diagram | This Plan | Melton City Council |
| | Sewerage | | | Greater Western Water Corporation |
| | | | | |
| TAYLORS | | SURVEYORS FILE REF: Ref. 09283-S6F Ver. 5 | | ORIGINAL SHEET SIZE: A3 SHEET 1 OF 5 |
| Urban Development Built Environments Infrastructure 8 / 270 Ferntree Gully Road, Notting Hill, Victoria, 3168 Tel: 61 3 9501 2800 Web: taylorstds.com.au | | Digitally signed by: Leo Alexander Bateman, Licensed Surveyor, Surveyor's Plan Version (5), 01/02/2022, SPEAR Ref: S163069J | | |

WARNING - This document is a working document in the SPEAR approval process. It is subject to revision and change and therefore should not be relied on. If you have any questions about this document please contact the person from Taylors Development Strategists Pty Ltd who gave you access to SPEAR / this document. SPEAR Ref: S163069J 24/02/2022 04:54 pm

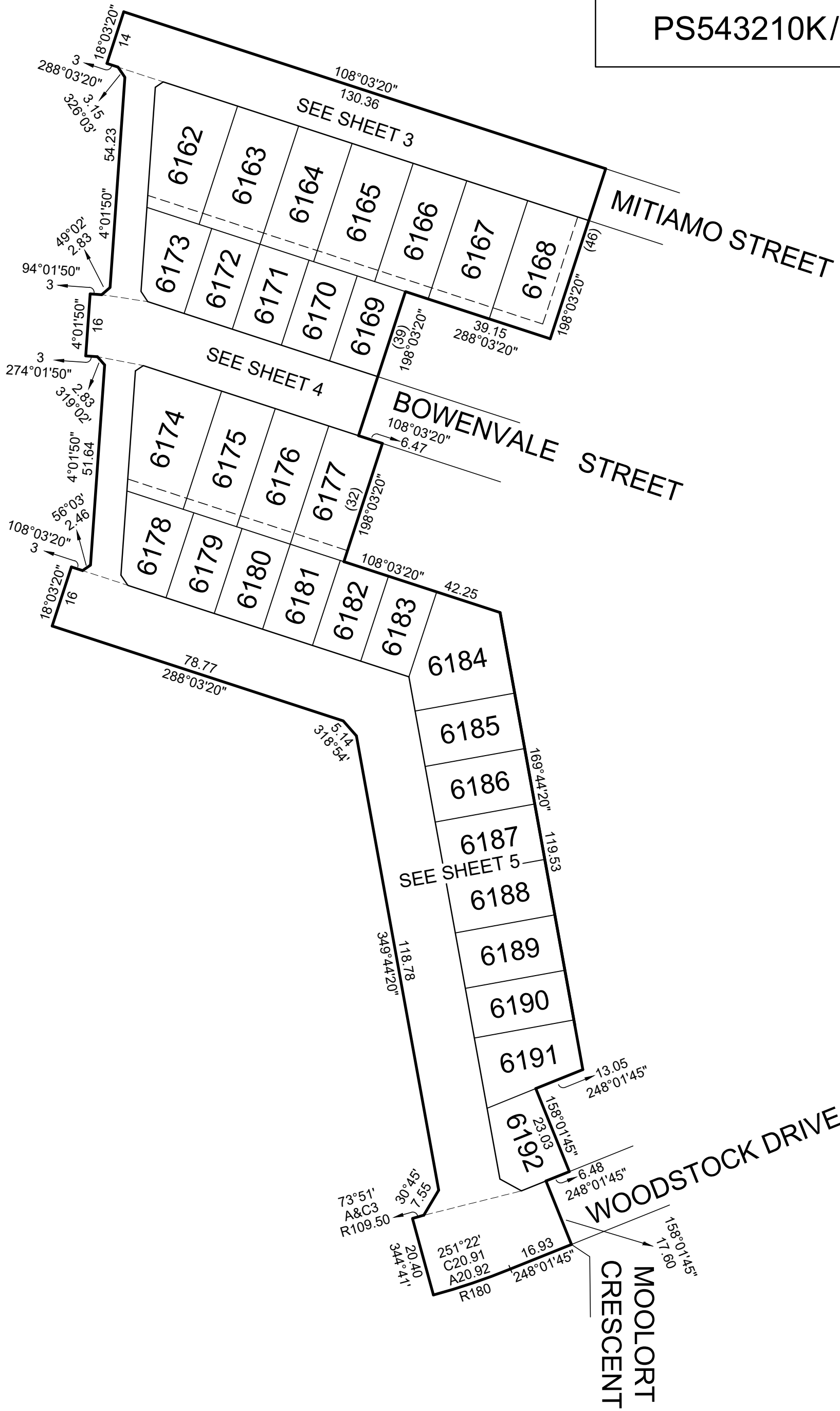

WARNING - This document is a working document in the SPEAR approval process. It is subject to revision and change and therefore should not be relied on. If you have any questions about this document please contact the person from Taylors Development Strategists Pty Ltd who gave you access to SPEAR / this document. SPEAR Ref: S163069J 24/02/2022 04:54 pm

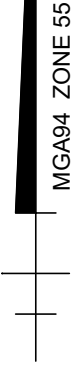

Urban Development | Built Environments | Infrastructure
 8 / 270 Ferntree Gully Road, Notting Hill, Victoria, 3168
 Tel: 61 3 9501 2800 | Web: taylorsds.com.au

SCALE
1:1000

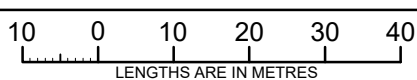

Digitally signed by: Leo Alexander Bateman, Licensed Surveyor,
 Surveyor's Plan Version (5),
 01/02/2022, SPEAR Ref: S163069J

ORIGINAL SHEET
SIZE: A3

Ref. 09283-S6F
Ver. 5

SHEET 2

Digitally signed by:
 Melton City Council,
 02/02/2022,
 SPEAR Ref: S163069J

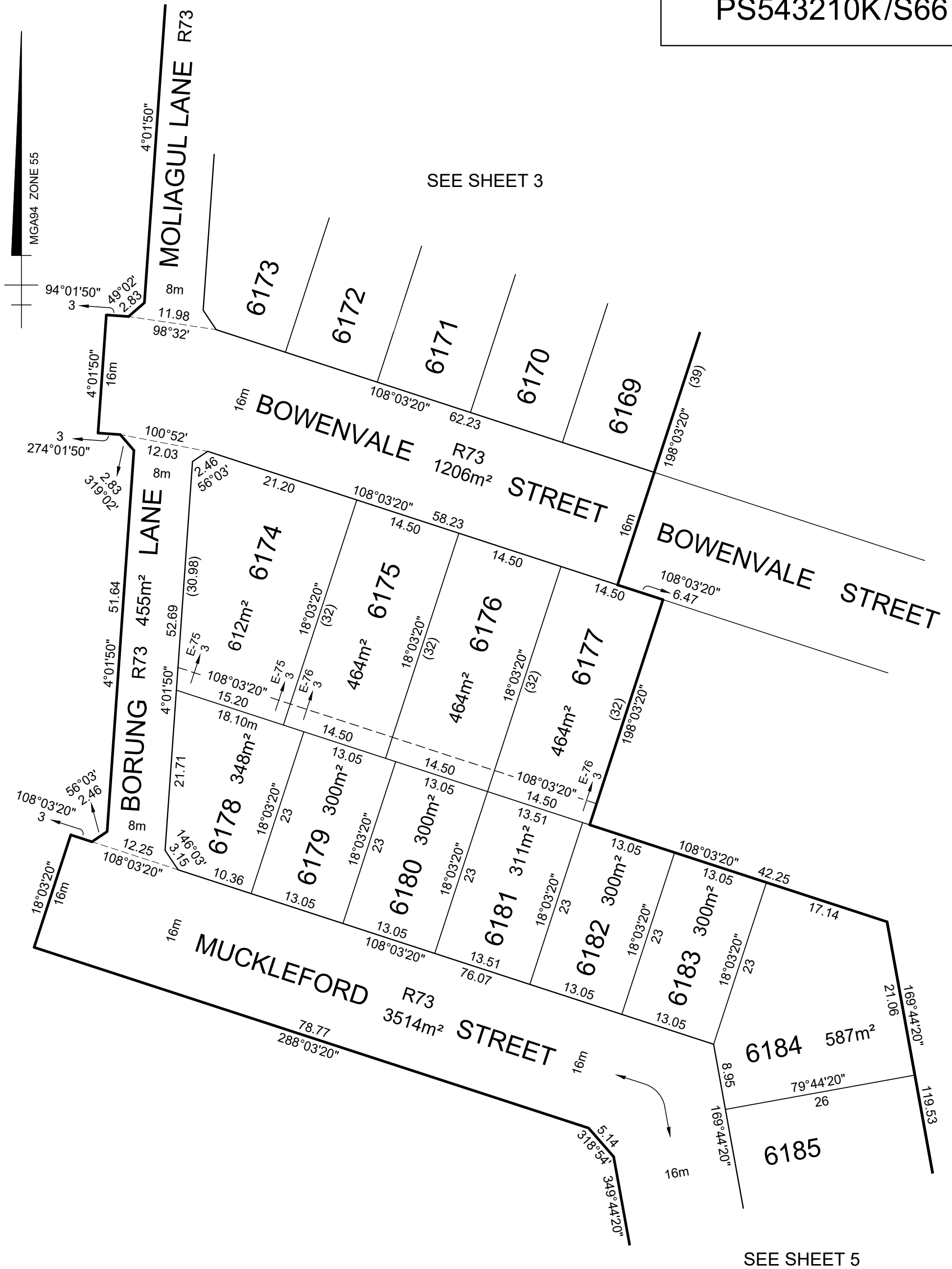

WARNING - This document is a working document in the SPEAR approval process. It is subject to revision and change and therefore should not be relied on. If you have any questions about this document please contact the person from Taylors Development Strategists Pty Ltd who gave you access to SPEAR / this document. SPEAR Ref: S163069J 24/02/2022 04:54 pm



Urban Development | Built Environments | Infrastructure
 8 / 270 Ferntree Gully Road, Notting Hill, Victoria, 3168
 Tel: 61 3 9501 2800 | Web: taylorsds.com.au

SCALE
 1:500

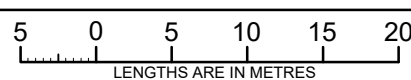

Digitally signed by: Leo Alexander Bateman, Licensed Surveyor,
 Surveyor's Plan Version (5),
 01/02/2022, SPEAR Ref: S163069J

ORIGINAL SHEET
 SIZE: A3

Ref. 09283-S6F
 Ver. 5

SHEET 4

Digitally signed by:
 Melton City Council,
 02/02/2022,
 SPEAR Ref: S163069J

OWNERS CORPORATION SCHEDULE

PS543210K/S66

Owners Corporation No. 2

Plan No. PS543210K

Land affected by Owners Corporation: ALL OF THE LOTS IN THE TABLE BELOW

Common Property No.:

Limitations of Owners Corporation: Unlimited

Notations

NIL

| Totals | | |
|------------------------|-------------|-----------|
| | Entitlement | Liability |
| This schedule | 310 | 310 |
| Balance of existing OC | 0 | 0 |
| Overall Total | 310 | 310 |

Lot Entitlement and Lot Liability

| Lot | Entitlement | Liability | Lot | Entitlement | Liability | Lot | Entitlement | Liability | Lot | Entitlement | Liability |
|------|-------------|-----------|-----|-------------|-----------|-----|-------------|-----------|-----|-------------|-----------|
| 6162 | 10 | 10 | | | | | | | | | |
| 6163 | 10 | 10 | | | | | | | | | |
| 6164 | 10 | 10 | | | | | | | | | |
| 6165 | 10 | 10 | | | | | | | | | |
| 6166 | 10 | 10 | | | | | | | | | |
| 6167 | 10 | 10 | | | | | | | | | |
| 6168 | 10 | 10 | | | | | | | | | |
| 6169 | 10 | 10 | | | | | | | | | |
| 6170 | 10 | 10 | | | | | | | | | |
| 6171 | 10 | 10 | | | | | | | | | |
| 6172 | 10 | 10 | | | | | | | | | |
| 6173 | 10 | 10 | | | | | | | | | |
| 6174 | 10 | 10 | | | | | | | | | |
| 6175 | 10 | 10 | | | | | | | | | |
| 6176 | 10 | 10 | | | | | | | | | |
| 6177 | 10 | 10 | | | | | | | | | |
| 6178 | 10 | 10 | | | | | | | | | |
| 6179 | 10 | 10 | | | | | | | | | |
| 6180 | 10 | 10 | | | | | | | | | |
| 6181 | 10 | 10 | | | | | | | | | |
| 6182 | 10 | 10 | | | | | | | | | |
| 6183 | 10 | 10 | | | | | | | | | |
| 6184 | 10 | 10 | | | | | | | | | |
| 6185 | 10 | 10 | | | | | | | | | |
| 6186 | 10 | 10 | | | | | | | | | |
| 6187 | 10 | 10 | | | | | | | | | |
| 6188 | 10 | 10 | | | | | | | | | |
| 6189 | 10 | 10 | | | | | | | | | |
| 6190 | 10 | 10 | | | | | | | | | |
| 6191 | 10 | 10 | | | | | | | | | |
| 6192 | 10 | 10 | | | | | | | | | |



Urban Development | Infrastructure
8 / 270 Ferntree Gully Road, Notting Hill, Victoria, 3188
Tel: 61 3 9501 2800 | www.taylorsds.com.au

SURVEYORS FILE REFERENCE: 9283-6F

SHEET 1

ORIGINAL SHEET
SIZE: A3

Digitally signed by: Leo Alexander Bateman, Licensed Surveyor,
Surveyor's Plan Version (5),
01/02/2022, SPEAR Ref: S163069J

Digitally signed by:
Melton City Council,
02/02/2022,
SPEAR Ref: S163069J

WARNING - This document is a working document in the SPEAR approval process. It is subject to revision and change and therefore should not be relied on. If you have any questions about this document please contact the person from Taylors Development Strategists Pty Ltd who gave you access to SPEAR / this document. SPEAR Ref: S163069J 24/02/2022 04:54 pm