

| | | |
|----------------------------|------------------|-----------------------|
| PLAN OF SUBDIVISION | EDITION 1 | PS543210K/S113 |
|----------------------------|------------------|-----------------------|

| | |
|---|------------------------------------|
| LOCATION OF LAND PARISH: MOORADORANOOK REFER TO REGISTERED MASTER PLAN FOR CROWN DESCRIPTIONS TITLE REFERENCE: Vol. 11388 Fol. 752 LAST PLAN REFERENCE: PS543210K Lot S113 POSTAL ADDRESS: St Arnaud Road (at time of subdivision) Eynesbury 3338 MGA 94 CO-ORDINATES: E: 283 900 ZONE: 55 (of approx centre of land in plan) N: 5815 500 | COUNCIL NAME: MELTON SHIRE COUNCIL |
|---|------------------------------------|

| | | |
|--|----------------------|---|
| VESTING OF ROADS AND/OR RESERVES | | NOTATIONS |
| IDENTIFIER | COUNCIL/BODY/PERSON | OTHER PURPOSE OF PLAN To Remove that part of easement E-33 on PS543210K in so far as where it lies within R22 on this plan, by agreement between all interested parties. |
| Road R22 | Melton Shire Council | |
| NOTATIONS | | |
| DEPTH LIMITATION: NIL | | |
| SURVEY: This plan is based on survey. STAGING: This is a staged subdivision. Planning Permit No. 2011/3157 | | |
| Release 113 (Eynesbury Marketing stage 11AW3) Area of Release: 1.192ha No. of Lots: 12 Lots | | |



EASEMENT INFORMATION

LEGEND: A - Appurtenant Easement E - Encumbering Easement R - Encumbering Easement (Road)

| Easement Reference | Purpose | Width (Metres) | Origin | Land Benefited/In Favour Of |
|--|----------|----------------|-----------|----------------------------------|
| Easement E-1 has been omitted from this plan | | | | |
| E-2 | Sewerage | See Diag. | This Plan | Western Region Water Corporation |
| | | | | |

| | | | |
|---|--|-------------------------|--------------|
|  Urban Development Built Environments Infrastructure 8 / 270 Ferntree Gully Road, Notting Hill, Victoria, 3168 Tel: 61 3 9501 2800 Web: taylorssds.com.au | SURVEYORS FILE REF: Ref. 9283-11AW3 Ver. 9 | ORIGINAL SHEET SIZE: A3 | SHEET 1 OF 2 |
| | Licensed Surveyor: LEO ALEXANDER BATEMAN / Version No 9 | | |

MGA94 ZONE 55

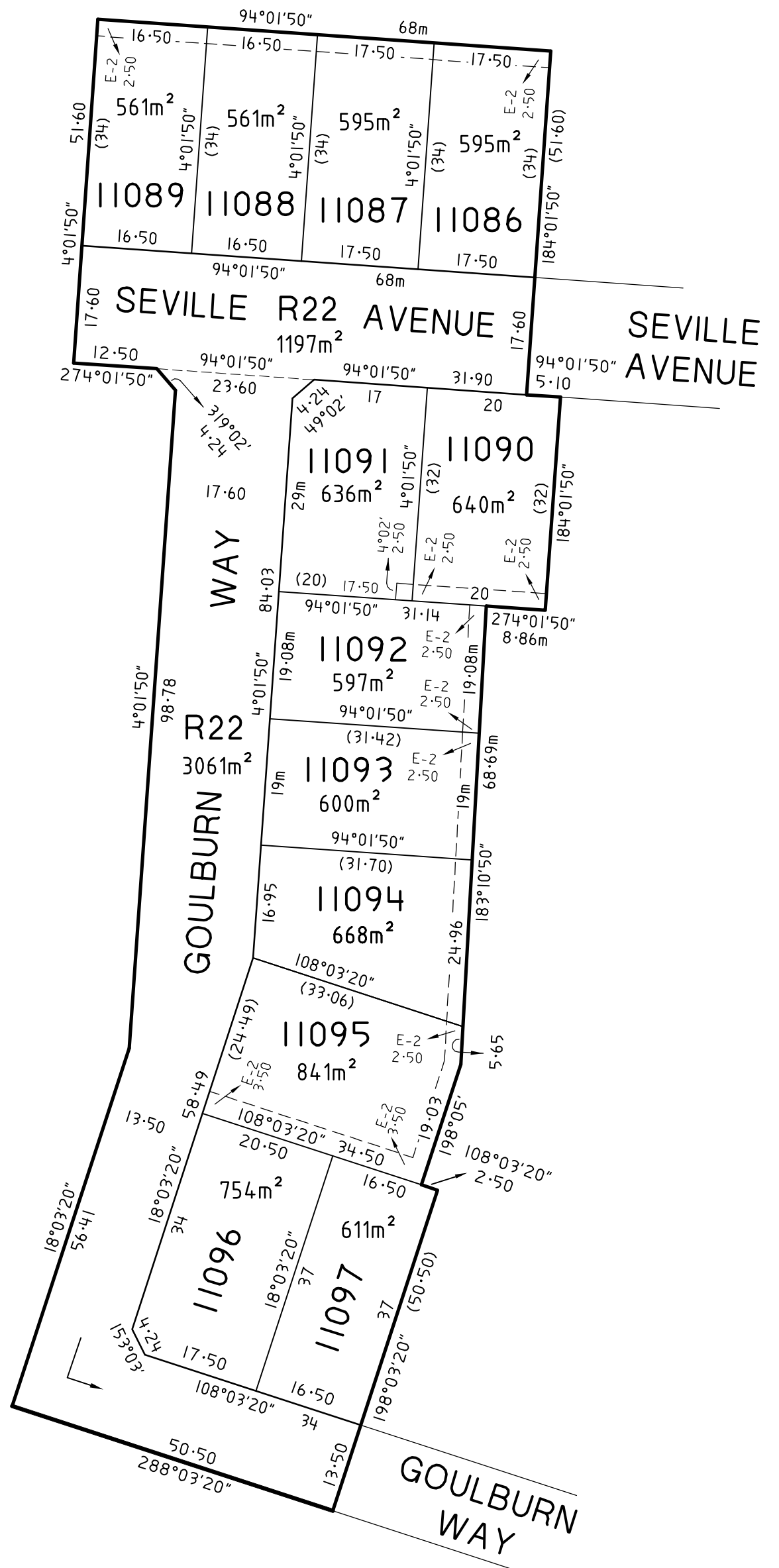

OWNERS CORPORATION SCHEDULE

PS543210K/S113

Owners Corporation No. 2 Plan No. PS543210K/S113

Land affected by Owners Corporation Lots: ALL OF THE LOTS IN THE TABLE BELOW
Common Property No.: 1

Limitations of Owners Corporation: UNLIMITED

Notations
NIL

| Totals | | |
|-----------------|-------------|-----------|
| | Entitlement | Liability |
| This schedule | 120 | 120 |
| Previous stages | 0 | 0 |
| Overall Total | 120 | 120 |

Lot Entitlement and Lot Liability

| Lot | Entitlement | Liability | Lot | Entitlement | Liability | Lot | Entitlement | Liability | Lot | Entitlement | Liability |
|-------|-------------|-----------|-----|-------------|-----------|-----|-------------|-----------|-----|-------------|-----------|
| 11086 | 10 | 10 | | | | | | | | | |
| 11087 | 10 | 10 | | | | | | | | | |
| 11088 | 10 | 10 | | | | | | | | | |
| 11089 | 10 | 10 | | | | | | | | | |
| 11090 | 10 | 10 | | | | | | | | | |
| 11091 | 10 | 10 | | | | | | | | | |
| 11092 | 10 | 10 | | | | | | | | | |
| 11093 | 10 | 10 | | | | | | | | | |
| 11094 | 10 | 10 | | | | | | | | | |
| 11095 | 10 | 10 | | | | | | | | | |
| 11096 | 10 | 10 | | | | | | | | | |
| 11097 | 10 | 10 | | | | | | | | | |



Urban Development | Built Environments
Infrastructure | Engineering and Project Management

8/270 Ferntree Gully Road, Notting Hill VIC 3168
Phone: (03) 9501 2800 | www.taylorsds.com.au

SURVEYORS FILE REFERENCE: 9283-11AW3

SHEET 1

ORIGINAL SHEET
SIZE: A3

LEO ALEXANDER BATEMAN / VERSION No. 9