

PLAN OF SUBDIVISION		EDITION 1	PS543210K/S181	
LOCATION OF LAND PARISH: WERRIBEE REFER TO REGISTERED MASTER PLAN FOR CROWN DESCRIPTION PARISH: MOORADORANOOK REFER TO REGISTERED MASTER PLAN FOR CROWN DESCRIPTION TITLE REFERENCE: Vol. Fol. LAST PLAN REFERENCE: PS543210K Lot S181 POSTAL ADDRESS: ST ARNAUD ROAD (at time of subdivision) Eynesbury 3338 MGA 94 CO-ORDINATES: E: 283 500 ZONE: 55 (of approx centre of land in plan) N: 5 814 600		Council Name: Melton City Council SPEAR Reference Number: S173525V		
VESTING OF ROADS AND/OR RESERVES		NOTATIONS		
IDENTIFIER	COUNCIL/BODY/PERSON		LOTS IN THIS PLAN MAY BE AFFECTED BY ONE OR MORE OWNERS CORPORATIONS For details of any Owners Corporations including purpose, responsibility, entitlement & liability see owners corporation search report, owners corporation additional information and if applicable, owners corporation rules. Lots 18045 - 18085 have been omitted from this plan. OTHER PURPOSE OF PLAN To remove that part of easement E-41 created on PS543210K in so far as it lies within Road R75 herein. GROUNDS FOR REMOVAL: By agreement between all interested parties pursuant to Section 6(1)(k)(iv) of the Subdivision Act 1988.	
Road R75 Reserve No.'s 110, 111 & 166 Reserve No.120	Melton City Council Melton City Council Powercor Australia Ltd			
NOTATIONS				
DEPTH LIMITATION: Does Not Apply		SURVEY: This plan is based on survey. STAGING: This is a staged subdivision. Planning Permit No. PA2020/6950		
EYNESBURY - Stage 181 (Eynesbury Marketing Stage 18A) Area of Release: 3.641ha No. of Lots: 47 Lots and Superlots S186 & S187				
EASEMENT INFORMATION				
LEGEND: A - Appurtenant Easement E - Encumbering Easement R - Encumbering Easement (Road)				
Easement Reference	Purpose	Width (Metres)	Origin	Land Benefited/In Favour Of
EASEMENTS E-1 TO E-74 HAVE BEEN OMITTED FROM THIS PLAN				
E-75	Sewerage	See Diag.	This Plan	Greater Western Water Corporation
 Urban Development Built Environments Infrastructure 8 / 270 Ferntree Gully Road, Notting Hill, Victoria, 3168 Tel: 61 3 9501 2800 Web: taylorstds.com.au		SURVEYORS FILE REF: Ref. 09283-S18A Ver. 6 Digitally signed by: Leo Alexander Bateman, Licensed Surveyor, Surveyor's Plan Version (6), 19/03/2024, SPEAR Ref: S173525V		ORIGINAL SHEET SIZE: A3 SHEET 1 OF 6

WARNING - This document is a working document in the SPEAR approval process. It is subject to revision and change and therefore should not be relied on. If you have any questions about this document please contact the person from Taylors Development Strategists Pty Ltd who gave you access to SPEAR / this document. SPEAR Ref: S173525V 21/03/2024 09:43 am

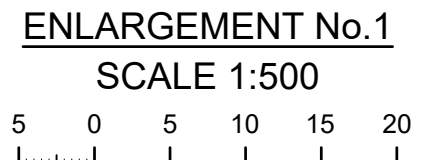

WARNING - This document is a working document in the SPEAR approval process. It is subject to revision and change and therefore should not be relied on. If you have any questions about this document please contact the person from Taylors Development Strategists Pty Ltd who gave you access to SPEAR / this document. SPEAR Ref: S173525V 21/03/2024 09:43 am

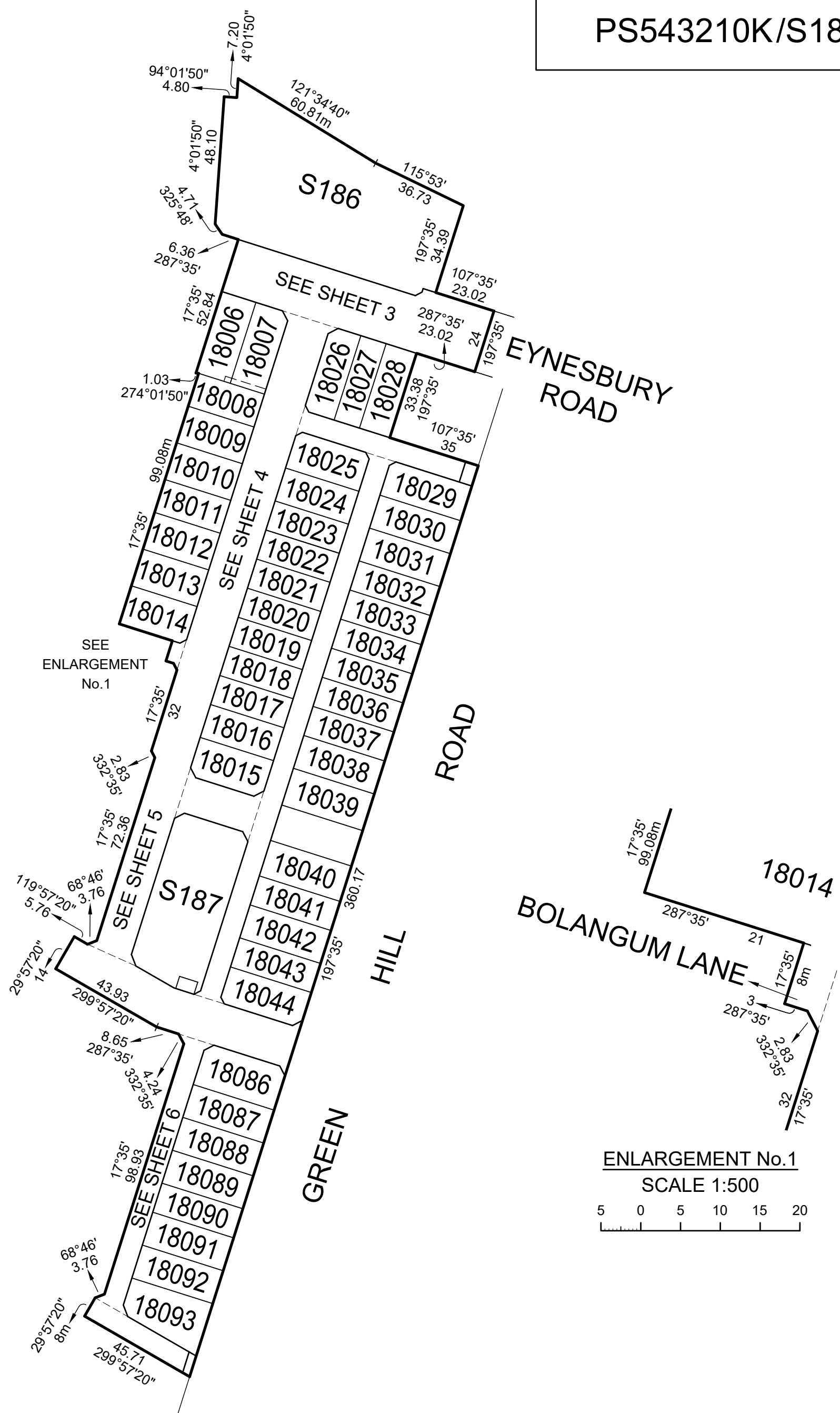
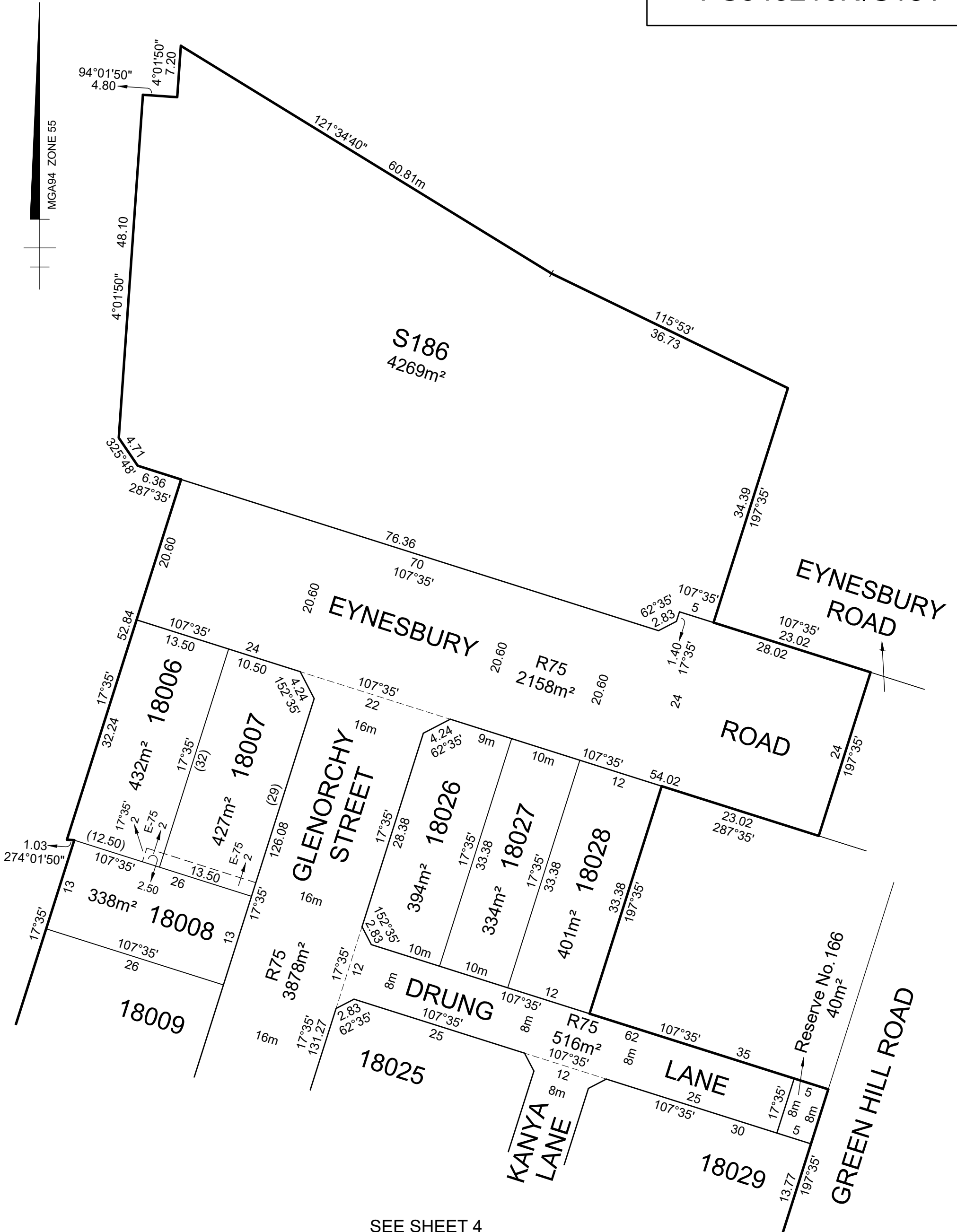

SEE SHEET 4



Urban Development | Built Environments | Infrastructure
 8 / 270 Ferntree Gully Road, Notting Hill, Victoria, 3168
 Tel: 61 3 9501 2800 | Web: taylorsds.com.au

SCALE
1:500

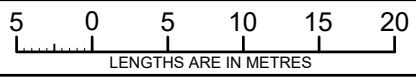

Digitally signed by: Leo Alexander Bateman, Licensed Surveyor,
 Surveyor's Plan Version (6),
 19/03/2024, SPEAR Ref: S173525V

ORIGINAL SHEET
SIZE: A3

Ref. 09283-S18A
Ver. 6

SHEET 3

WARNING - This document is a working document in the SPEAR approval process. It is subject to revision and change and therefore should not be relied on. If you have any questions about this document please contact the person from Taylors Development Strategists Pty Ltd who gave you access to SPEAR / this document. SPEAR Ref: S173525V 21/03/2024 09:43 am

SEE SHEET 3

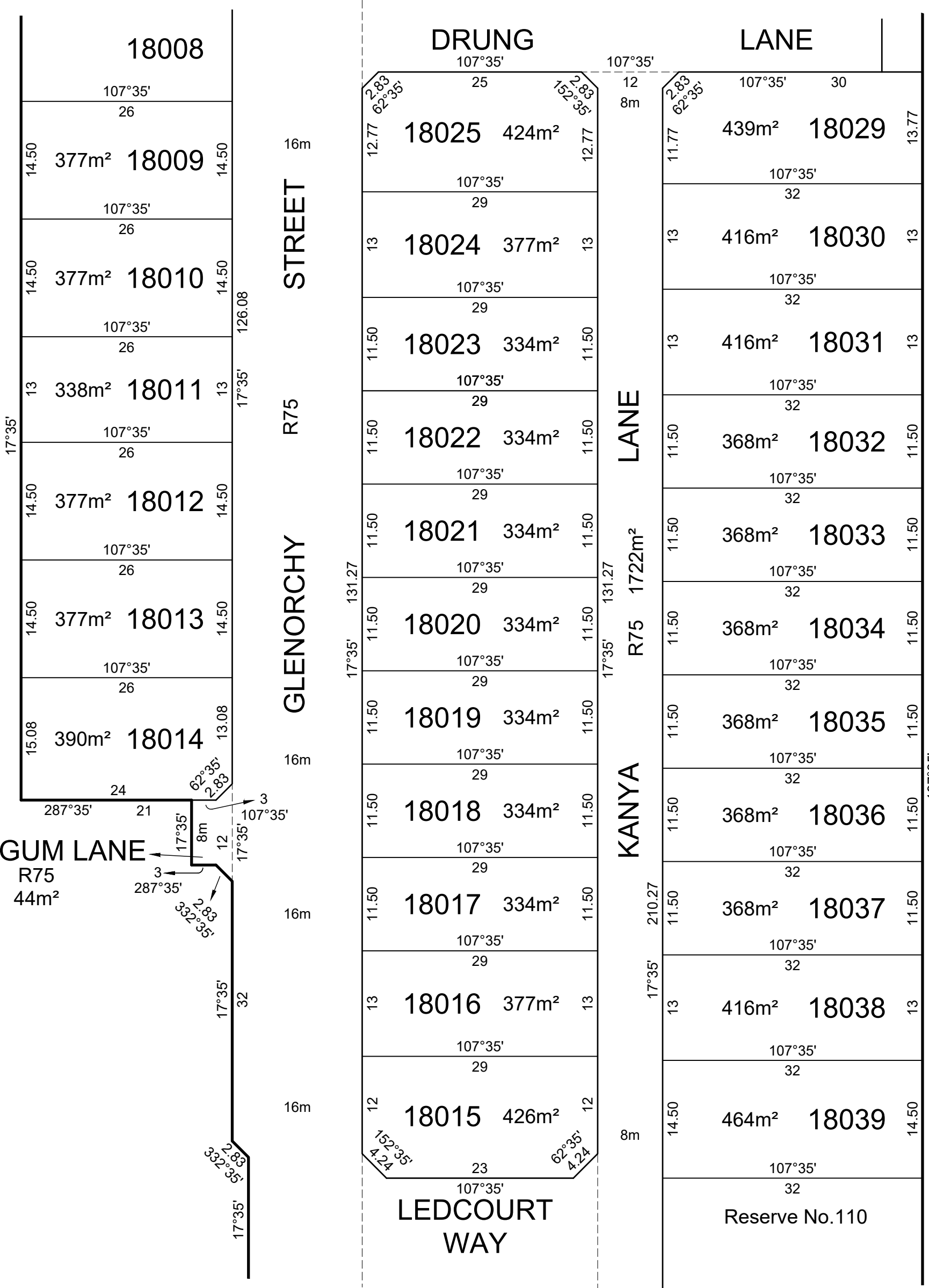
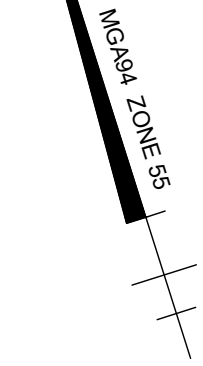

SEE SHEET 5



Urban Development | Built Environments | Infrastructure
 8 / 270 Ferntree Gully Road, Notting Hill, Victoria, 3168
 Tel: 61 3 9501 2800 | Web: taylorstds.com.au

SCALE
1:500

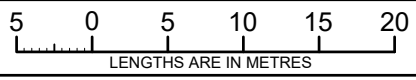

ORIGINAL SHEET
SIZE: A3

Ref. 09283-S18A
Ver. 6

SHEET 4

Digitally signed by: Leo Alexander Bateman, Licensed Surveyor,
 Surveyor's Plan Version (6),
 19/03/2024, SPEAR Ref: S173525V

WARNING - This document is a working document in the SPEAR approval process. It is subject to revision and change and therefore should not be relied on. If you have any questions about this document please contact the person from Taylors Development Strategists Pty Ltd who gave you access to SPEAR / this document. SPEAR Ref: S173525V 21/03/2024 09:43 am

SEE SHEET 4

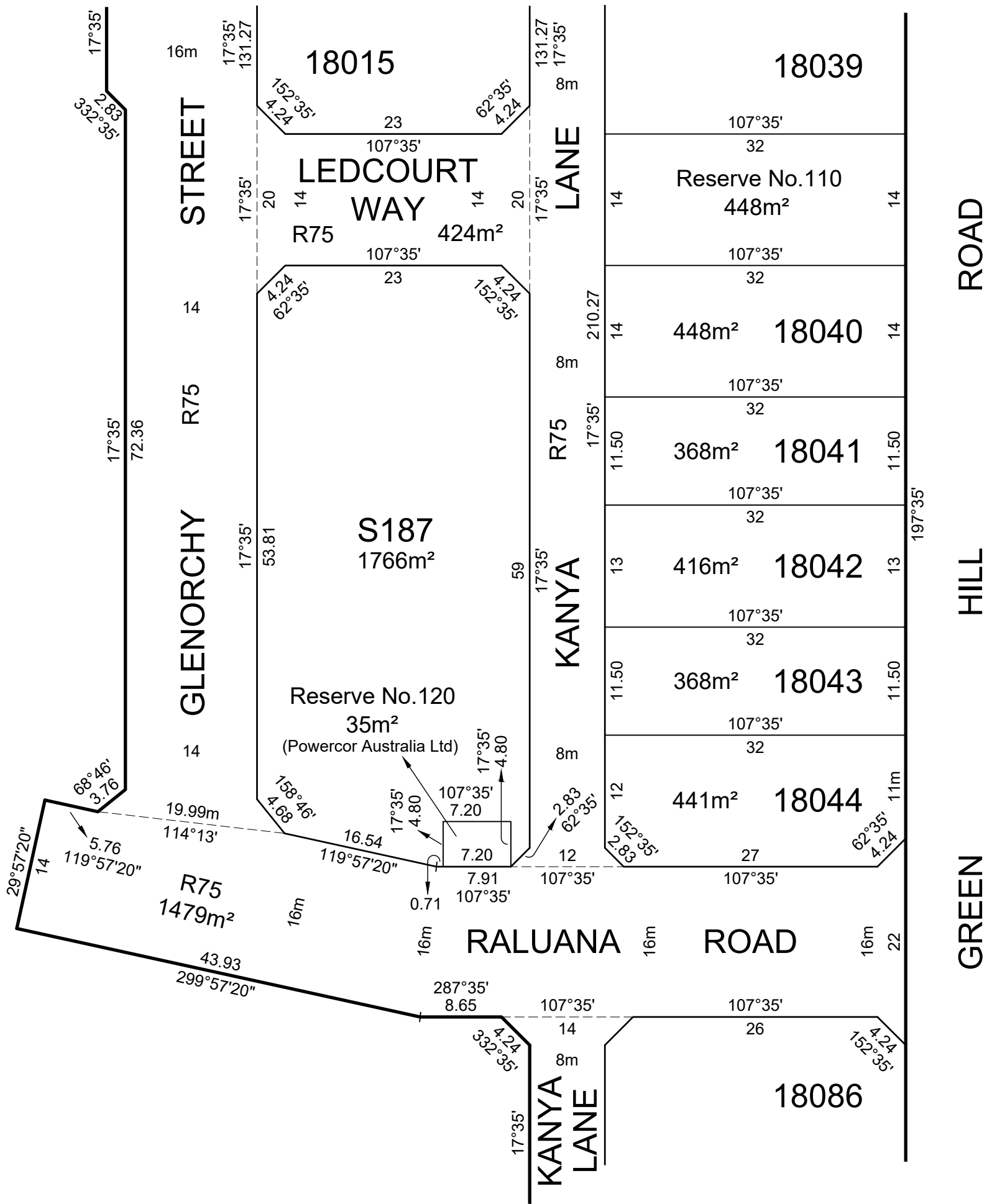

SEE SHEET 6



WARNING - This document is a working document in the SPEAR approval process. It is subject to revision and change and therefore should not be relied on. If you have any questions about this document please contact the person from Taylors Development Strategists Pty Ltd who gave you access to SPEAR / this document. SPEAR Ref: S173525V 21/03/2024 09:43 am



Urban Development | Built Environments | Infrastructure
 8 / 270 Ferntree Gully Road, Notting Hill, Victoria, 3168
 Tel: 61 3 9501 2800 | Web: taylorsds.com.au

SCALE
1:500

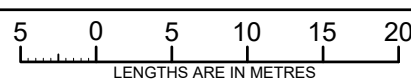

ORIGINAL SHEET
SIZE: A3

Ref. 09283-S18A
Ver. 6

SHEET 5

Digitally signed by: Leo Alexander Bateman, Licensed Surveyor,
 Surveyor's Plan Version (6),
 19/03/2024, SPEAR Ref: S173525V

SEE SHEET 5

RALUANA ROAD

ROAD

HILL

GREEN

LANE

KANYA

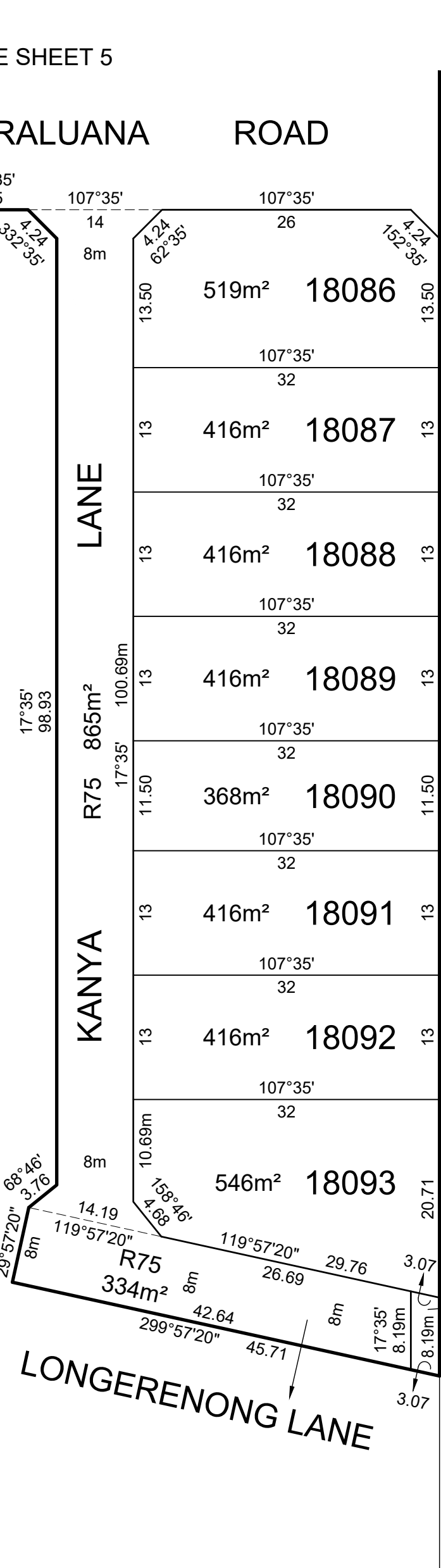

MGA84 ZONE 55

WARNING - This document is a working document in the SPEAR approval process. It is subject to revision and change and therefore should not be relied on. If you have any questions about this document please contact the person from Taylors Development Strategists Pty Ltd who gave you access to SPEAR / this document. SPEAR Ref: S173525V 21/03/2024 09:43 am



Urban Development | Built Environments | Infrastructure
 8 / 270 Ferntree Gully Road, Notting Hill, Victoria, 3168
 Tel: 61 3 9501 2800 | Web: taylorstds.com.au

SCALE
1:500

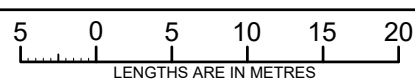

ORIGINAL SHEET
SIZE: A3

Ref. 09283-S18A
Ver. 6

SHEET 6

Digitally signed by: Leo Alexander Bateman, Licensed Surveyor,
 Surveyor's Plan Version (6),
 19/03/2024, SPEAR Ref: S173525V

OWNERS CORPORATION SCHEDULE

PS543210K/S181

Owners Corporation No. 2

Plan No. PS543210K

Land affected by Owners Corporation: ALL OF THE LOTS IN THE TABLE BELOW

Common Property No.:

Limitations of Owners Corporation: Unlimited

Notations
NIL

Totals		
	Entitlement	Liability
This schedule	470	470
Balance of existing OC	0	0
Overall Total	470	470

Lot Entitlement and Lot Liability

Lot	Entitlement	Liability	Lot	Entitlement	Liability	Lot	Entitlement	Liability	Lot	Entitlement	Liability
18006	10	10									
18007	10	10									
18008	10	10									
18009	10	10									
18010	10	10									
18011	10	10									
18012	10	10									
18013	10	10									
18014	10	10									
18015	10	10									
18016	10	10									
18017	10	10									
18018	10	10									
18019	10	10									
18020	10	10									
18021	10	10									
18022	10	10									
18023	10	10									
18024	10	10									
18025	10	10									
18026	10	10									
18027	10	10									
18028	10	10									
18029	10	10									
18030	10	10									
18031	10	10									
18032	10	10									
18033	10	10									
18034	10	10									
18035	10	10									
18036	10	10									
18037	10	10									
18038	10	10									
18039	10	10									
18040	10	10									
18041	10	10									
18042	10	10									
18043	10	10									
18044	10	10									
18086	10	10									
18087	10	10									
18088	10	10									
18089	10	10									
18090	10	10									
18091	10	10									
18092	10	10									
18093	10	10									



Urban Development | Infrastructure
8 / 270 Ferntree Gully Road, Notting Hill, Victoria, 3188
Tel: 61 3 9501 2800 | www.taylorsds.com.au

SURVEYORS FILE REFERENCE: 09283-S18A

SHEET 1

ORIGINAL SHEET
SIZE: A3

Digitally signed by: Leo Alexander Bateman, Licensed Surveyor,
Surveyor's Plan Version (6),
19/03/2024, SPEAR Ref: S173525V

WARNING - This document is a working document in the SPEAR approval process. It is subject to revision and change and therefore should not be relied on. If you have any questions about this document please contact the person from Taylors Development Strategists Pty Ltd who gave you access to SPEAR / this document. SPEAR Ref: S173525V 21/03/2024 09:43 am