



**CIVIL GEOTECHNICAL SERVICES**  
**ABN 26 474 013 724**  
**PO Box 678 Croydon Vic 3136**  
**Telephone: 9723 0744 Facsimile: 9723 0799**

27<sup>th</sup> April 2020

Our Reference: 19767:NB693

Winslow Constructors Pty Ltd  
50 Barry Road  
CAMPBELLFIELD VIC 3061

Dear Sirs/Madams,

**RE: LEVEL 1 EARTHWORKS INSPECTION AND TESTING  
EYNESBURY – STAGE 11A5 (EYNESBURY)**

Please find attached our Report No 19767/R001 which relates to the field density testing that was conducted within the filled allotments of the above subdivision. The level 1 inspections and associated field density testing was performed in March 2020.

The inspections and testing of the earthworks was undertaken in general accordance with the Level 1 requirements of AS 3798 - Guidelines on Earthworks for Commercial and Residential Developments.

The site inspection and testing was performed by experienced geotechnicians from this office. Any areas that were deemed unsatisfactory were reworked and retested under their supervision. The testing was performed to the relevant Australian Standards and the accompanying test reports carry NATA endorsement. The attached compaction results, which were located randomly throughout the fill profile, are considered to be representative of the bulk fill materials that were placed across the reported allotments by Winslow Constructors during the aforementioned period. The approximate locations of the field density tests can be seen on the attached plan (Figure 1).

We are of the view that the bulk fill materials that have been placed across the reported allotments by Winslow Constructors during the aforementioned period can be considered as having been placed in a controlled manner to a minimum density ratio of 95% (standard compactive effort).

Please contact the undersigned if you require any additional information.

Civil Geotechnical Services

Nick Brock

# FIGURE 1

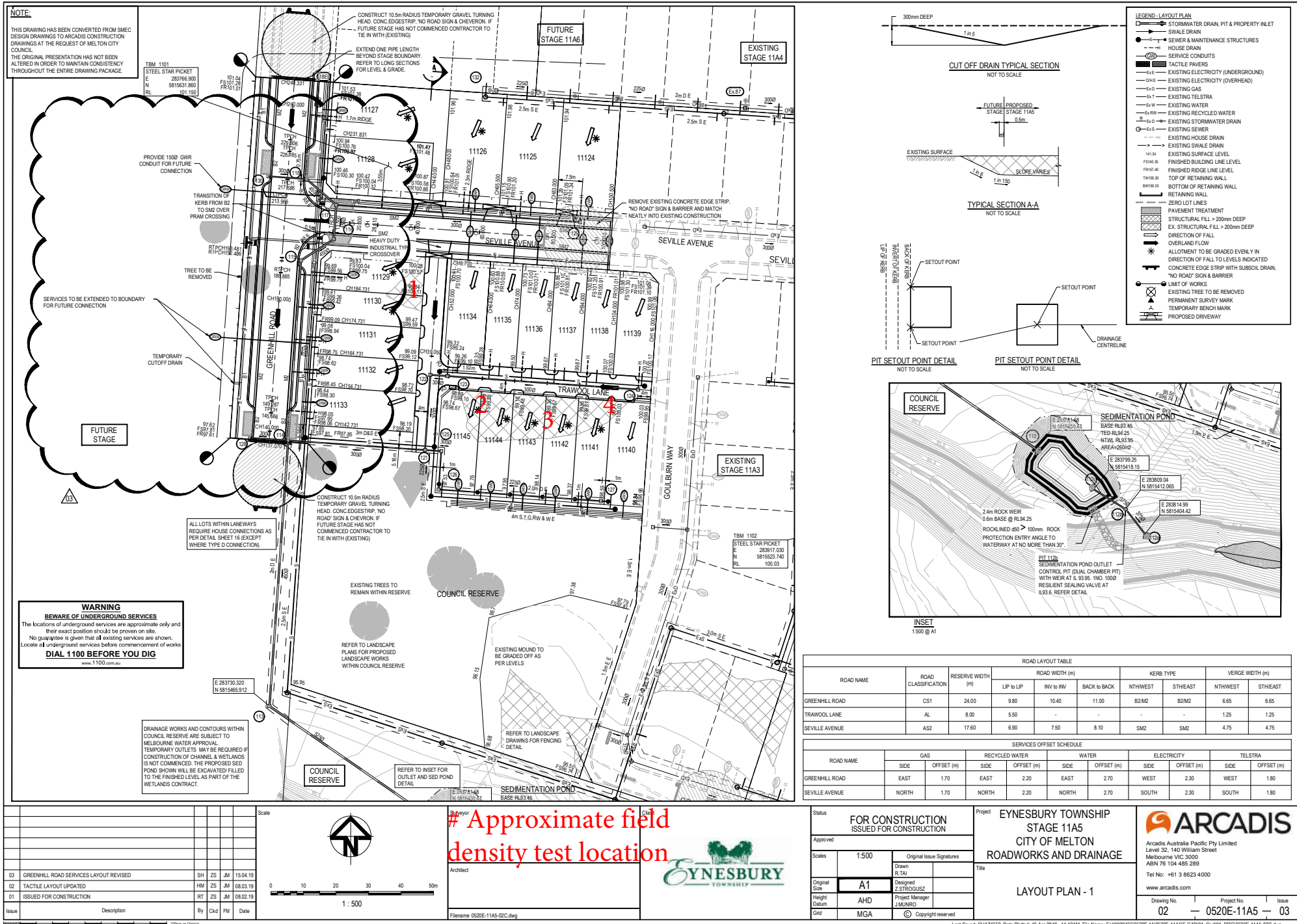



# COMPACTION ASSESSMENT

Job No 19767  
 Report No 19767/R001  
 Date Issued 24/04/2020

## CIVIL GEOTECHNICAL SERVICES

6 - 8 Rose Avenue, Croydon 3136

Client	WINSLOW CONSTRUCTORS PTY LTD (CAMPBELLFIELD)	Tested by	WS
Project	EYNESBURY - STAGE 11A5	Date tested	18/04/20
Location	EYNESBURY	Checked by	JHF

<b>Feature</b>	<b>EARTHWORKS</b>	<b>Layer thickness</b>	200 mm	<b>Time:</b> 12:00
----------------	-------------------	------------------------	--------	--------------------

Test procedure AS 1289.2.1.1 & 5.8.1

Test No		1	2	3	4	-	-
Location		REFER TO FIGURE 1	REFER TO FIGURE 1	REFER TO FIGURE 1	REFER TO FIGURE 1		
Approximate depth below FSL							
Measurement depth	mm	175	175	175	175	-	-
Field wet density	t/m <sup>3</sup>	1.71	1.70	1.72	1.73	-	-
Field moisture content	%	24.3	26.0	28.1	29.0	-	-

Test procedure AS 1289.5.7.1

Test No		1	2	3	4	-	-
Compactive effort		Standard					
Oversize rock retained on sieve	mm	19.0	19.0	19.0	19.0	-	-
Percent of oversize material	wet	0	0	0	0	-	-
Peak Converted Wet Density	t/m <sup>3</sup>	1.73	1.73	1.75	1.78	-	-
Adjusted Peak Converted Wet Density	t/m <sup>3</sup>	-	-	-	-	-	-
Optimum Moisture Content	%	28.0	28.5	30.5	31.0	-	-

Moisture Variation From Optimum Moisture Content		2.5% dry	2.5% dry	2.5% dry	2.0% dry	-	-
--	--	----------	----------	----------	----------	---	---

<b>Density Ratio ( R<sub>HD</sub> )</b>	<b>%</b>	<b>99.0</b>	<b>98.0</b>	<b>98.5</b>	<b>97.5</b>	<b>-</b>	<b>-</b>
---	----------	-------------	-------------	-------------	-------------	----------	----------

Material description

No 1 - 4 Clay Fill
--------------------

AVRLOT HILF V1.10 MAR 13



The results of the tests, calibrations and/or measurements included in this document are traceable to Australian/national standards. Accredited for compliance with ISO/IEC 17025 - Testing

Accreditation No 9909

Approved Signatory : Justin Fry