

PLAN OF SUBDIVISION			EDITION 1	PS543210K/S181	
<div>LOCATION OF LAND</div> <div>PARISH: MOORADORANOOK</div> <div>TOWNSHIP:</div> <div>SECTION:</div> <div>CROWN ALLOTMENT: REFER TO REGISTERED MASTER PLAN FOR CROWN DESCRIPTIONS</div> <div>CROWN PORTION:</div> <div>TITLE REFERENCE: Vol. Fol.</div> <div>LAST PLAN REFERENCE: PS543210K Lot S181</div> <div>POSTAL ADDRESS: ST ARNAUD ROAD (at time of subdivision) Eynesbury 3338</div> <div>MGA 94 CO-ORDINATES: E: 283 500 ZONE: 55 (of approx centre of land in plan) N: 5 814 600</div>			<div>COUNCIL NAME: MELTON CITY COUNCIL</div> <div>PRELIMINARY THIS PLAN IS BASED ON DESIGN DRAWINGS BY TAYLORS (09283-S18-19 MP08 25/9/2020) AND IS SUBJECT TO DESIGN CHANGES, VERIFICATION OF BOUNDARIES BY SURVEY, APPROVALS FROM COUNCIL AND REFERRAL AUTHORITIES, AND ULTIMATE REGISTRATION AT LAND REGISTRATION SERVICES.</div>		
VESTING OF ROADS AND/OR RESERVES			NOTATIONS		
IDENTIFIER		COUNCIL/BODY/PERSON			
Road R75		Melton City Council			
Reserve No.109		Melton City Council			
Reserve No.110		Melton City Council			
Reserve No.111		Melton City Council			
NOTATIONS			<div>LOTS IN THIS PLAN MAY BE AFFECTED BY ONE OR MORE OWNERS CORPORATIONS</div> <div>For details of any Owners Corporations including purpose, responsibility, entitlement & liability see owners corporation search report, owners corporation additional information and if applicable, owners corporation rules.</div> <div>Lots 18001 - 18005 & 18045 - 18085 (all inclusive) have been omitted from this plan.</div>		
DEPTH LIMITATION: Does Not Apply					
SURVEY: This plan is based on survey.					
STAGING: This is a staged subdivision. Planning Permit No. PA2020/6950/1					
<div>EYNESBURY - Stage 181 (Eynesbury Marketing Stage 18A) Area of Release: 3.645ha No. of Lots: 47 Lots and Superlots S186 & S187</div> <div></div>					
EASEMENT INFORMATION					
LEGEND: A - Appurtenant Easement E - Encumbering Easement R - Encumbering Easement (Road)					
Easement Reference	Purpose	Width (Metres)	Origin	Land Benefited/In Favour Of	
				DRAFT	
				ADDITIONAL EASEMENTS MAY BE SHOWN ON THIS PLAN ONCE ENGINEERING DESIGN HAS BEEN COMPLETED	
<div>TAYLORS</div> <div>Urban Development Built Environments Infrastructure</div> <div>8 / 270 Ferntree Gully Road, Notting Hill, Victoria, 3168</div> <div>Tel: 61 3 9501 2800 Web: taylorssds.com.au</div>		SURVEYORS FILE REF: Ref. 09283-S18A Ver. 1		ORIGINAL SHEET SIZE: A3	SHEET 1 OF 6
		Licensed Surveyor: LEO ALEXANDER BATEMAN / Version No 1			

MGA94 ZONE 55

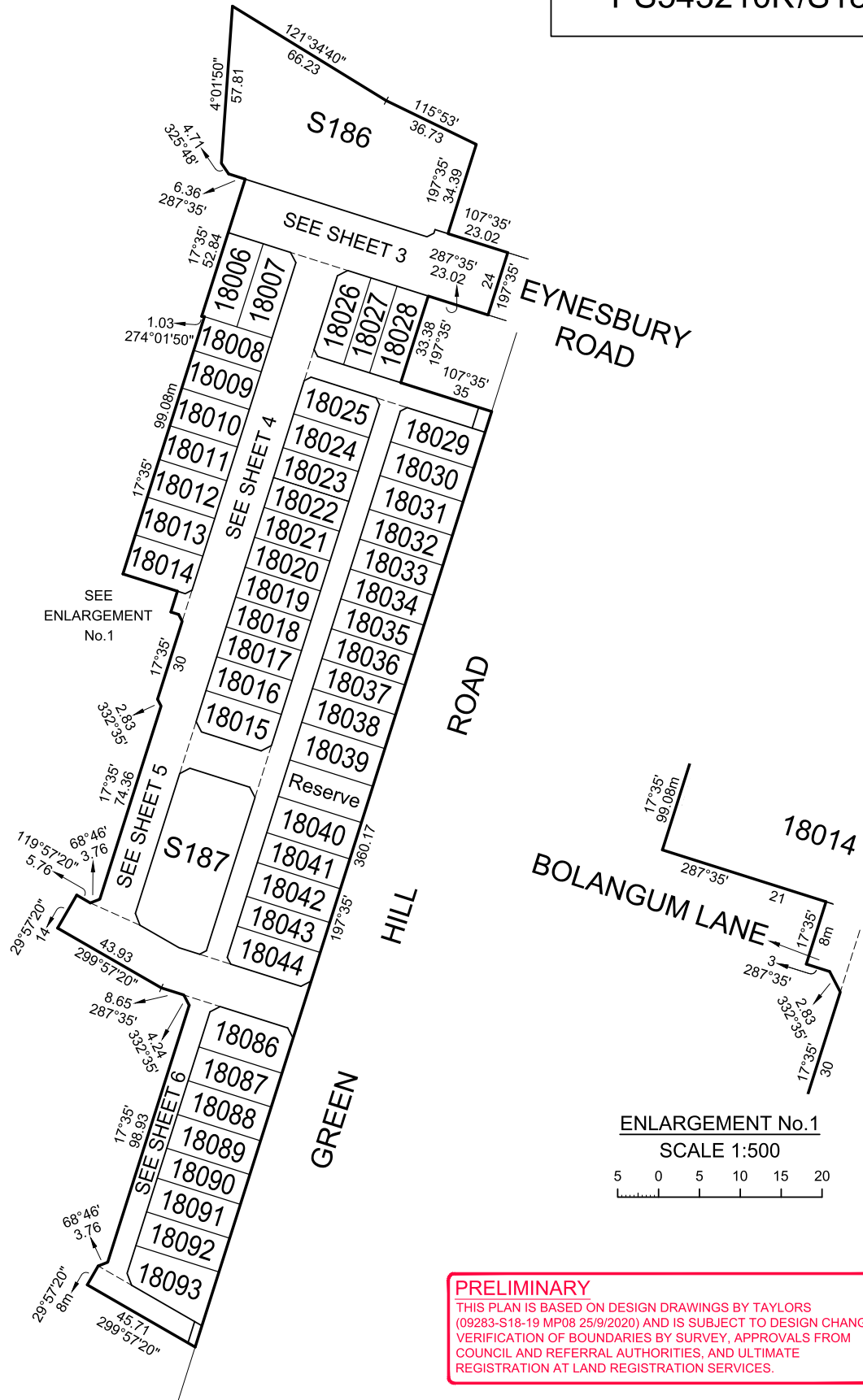

TAYLORS

Urban Development | Built Environments | Infrastructure

8 / 270 Ferntree Gully Road, Notting Hill, Victoria, 3168

Tel: 61 3 9501 2800 | Web: taylorstds.com.au

SCALE
1:150015 0 15 30 45 60
LENGTHS ARE IN METRES

Licensed Surveyor:

LEO ALEXANDER BATEMAN / Version No 1

ORIGINAL SHEET
SIZE: A3Ref. 09283-S18A
Ver. 1

SHEET 2

PRELIMINARY

THIS PLAN IS BASED ON DESIGN DRAWINGS BY TAYLORS
(09283-S18-19 MP08 25/9/2020) AND IS SUBJECT TO DESIGN CHANGES,
VERIFICATION OF BOUNDARIES BY SURVEY, APPROVALS FROM
COUNCIL AND REFERRAL AUTHORITIES, AND ULTIMATE
REGISTRATION AT LAND REGISTRATION SERVICES.

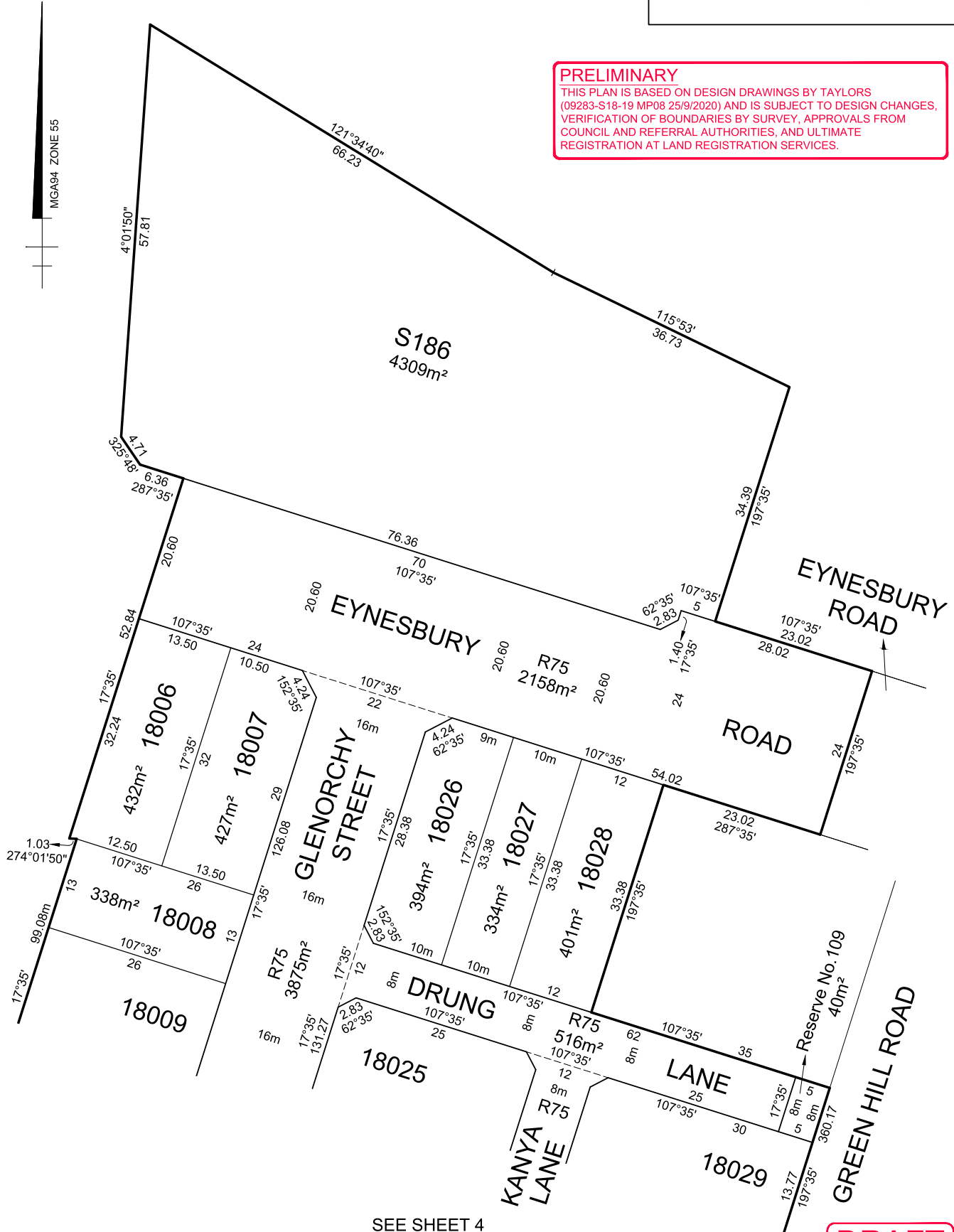

TAYLORS

Urban Development | Built Environments | Infrastructure

8 / 270 Ferntree Gully Road, Notting Hill, Victoria, 3168

Tel: 61 3 9501 2800 | Web: taylorssds.com.au

SCALE
1:500

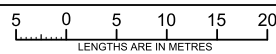

Licensed Surveyor:

LEO ALEXANDER BATEMAN / Version No 1

ORIGINAL SHEET
SIZE: A3

Ref. 09283-S18A
Ver. 1

SHEET 3

PS543210K/S181

SEE SHEET 4

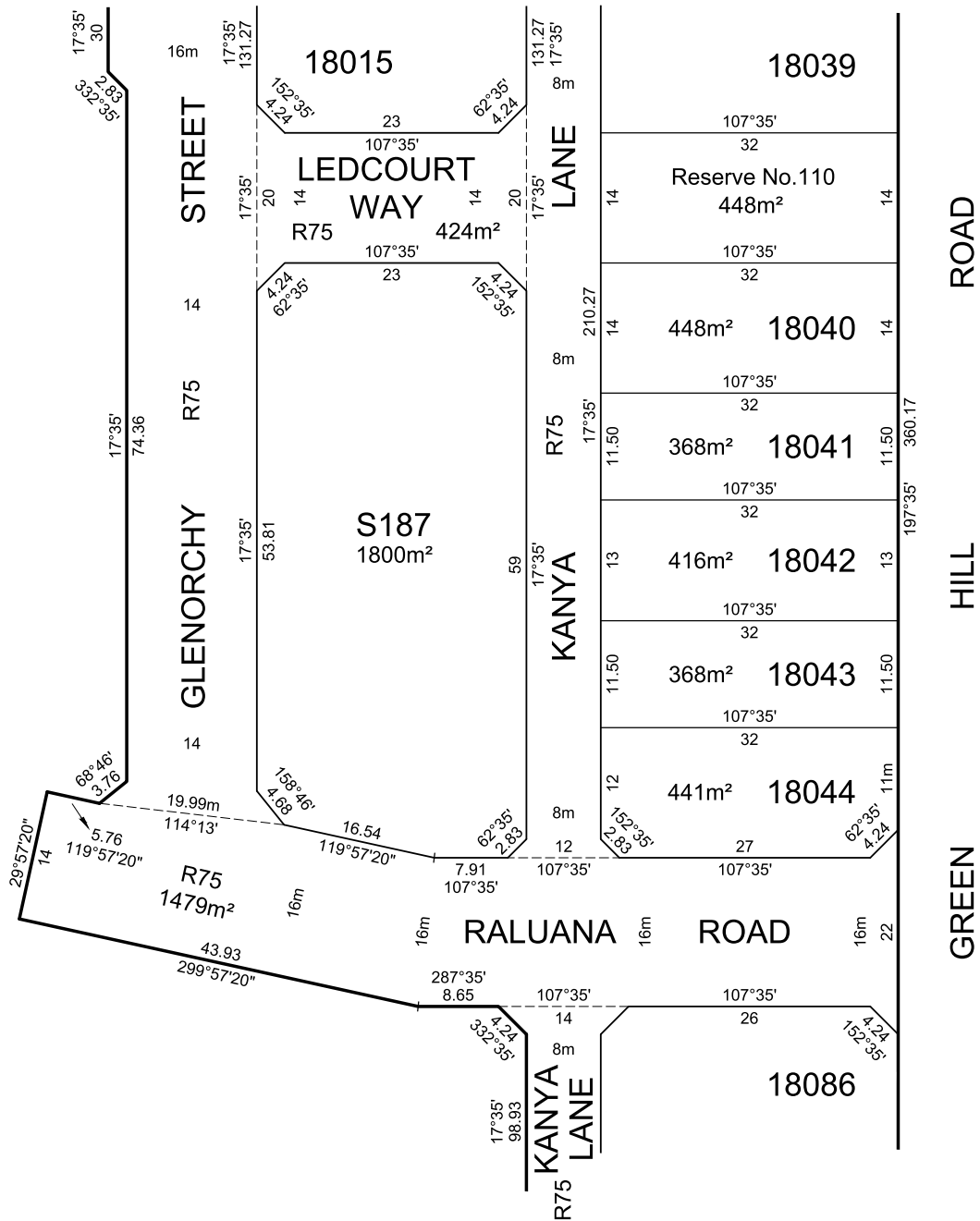

DRAFT

PRELIMINARY

THIS PLAN IS BASED ON DESIGN DRAWINGS BY TAYLORS (09283-S18-19 MP08 25/9/2020) AND IS SUBJECT TO DESIGN CHANGES, VERIFICATION OF BOUNDARIES BY SURVEY, APPROVALS FROM COUNCIL AND REFERRAL AUTHORITIES, AND ULTIMATE REGISTRATION AT LAND REGISTRATION SERVICES.

TAYLORS

Urban Development | Built Environments | Infrastructure
8 / 270 Ferntree Gully Road, Notting Hill, Victoria, 3168
Tel: 61 3 9501 2800 | **Web:** taylorsds.com.au

SCALE
1:500

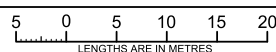

Licensed Surveyor:

LEO ALEXANDER BATEMAN / Version No 1

ORIGINAL SHEET
SIZE: A3

Ref. 09283-S18A
Ver. 1

SHEET 5

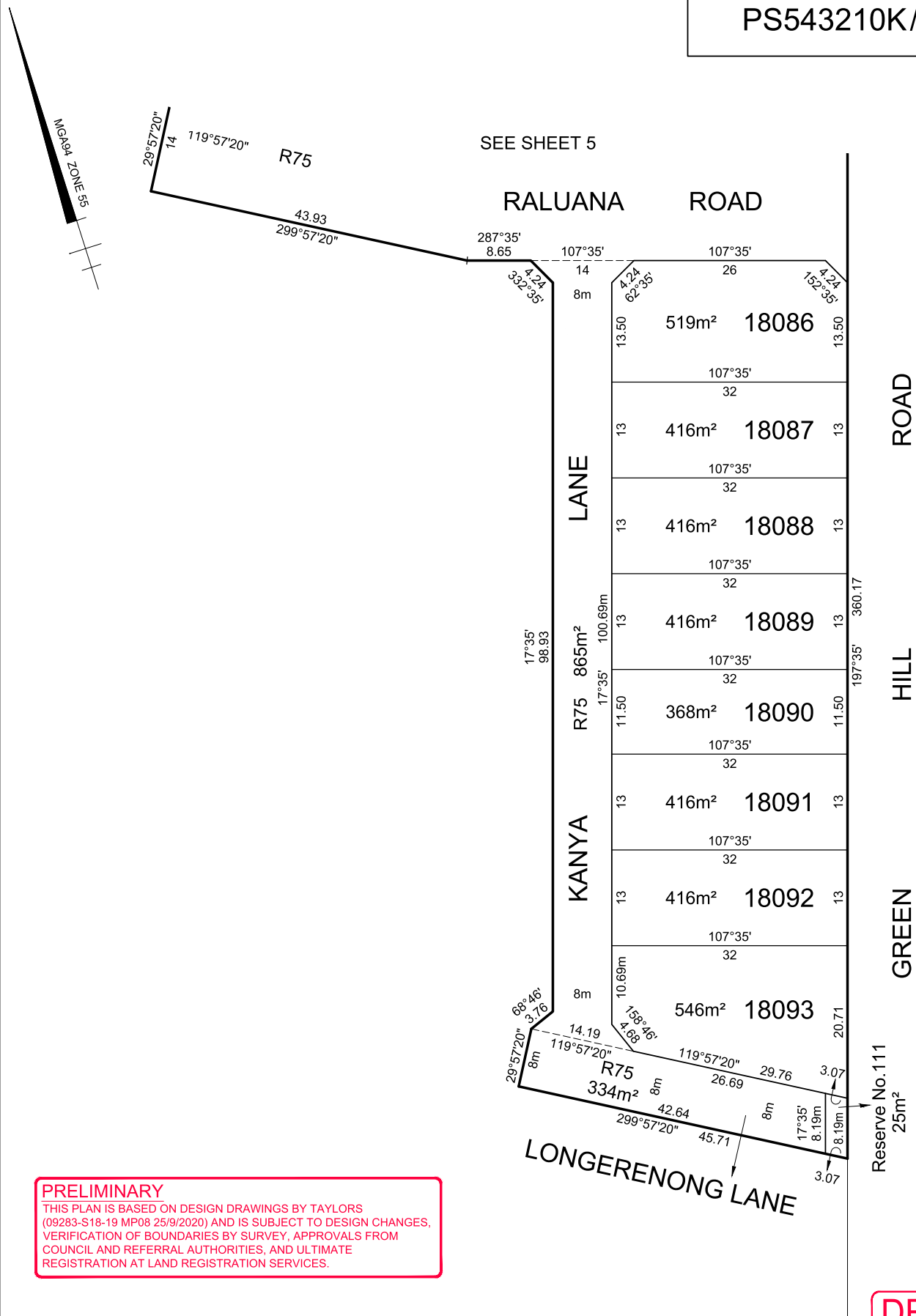

OWNERS CORPORATION SCHEDULE							PS543210K/S181																			
Owners Corporation No.			2			Plan No.			PS543210K/S181																	
Land affected by Owners Corporation			Lots: ALL OF THE LOTS IN THE TABLE BELOW																							
			Common Property No.:																							
Limitations of Owners Corporation:			UNLIMITED																							
Notations																										
NIL																										
<table><tr><td colspan="3">Totals</td></tr><tr><td></td><td>Entitlement</td><td>Liability</td></tr><tr><td>This schedule</td><td>470</td><td>470</td></tr><tr><td>Previous stages</td><td>0</td><td>0</td></tr><tr><td>Overall Total</td><td>470</td><td>470</td></tr></table>												Totals				Entitlement	Liability	This schedule	470	470	Previous stages	0	0	Overall Total	470	470
Totals																										
	Entitlement	Liability																								
This schedule	470	470																								
Previous stages	0	0																								
Overall Total	470	470																								
Lot Entitlement and Lot Liability																										
Lot	Entitlement	Liability	Lot	Entitlement	Liability	Lot	Entitlement	Liability	Lot	Entitlement	Liability															
18006	10	10																								
18007	10	10																								
18008	10	10																								
18009	10	10																								
18010	10	10																								
18011	10	10																								
18012	10	10																								
18013	10	10																								
18014	10	10																								
18015	10	10																								
18016	10	10																								
18017	10	10																								
18018	10	10																								
18019	10	10																								
18020	10	10																								
18021	10	10																								
18022	10	10																								
18023	10	10																								
18024	10	10																								
18025	10	10																								
18026	10	10																								
18027	10	10																								
18028	10	10																								
18029	10	10																								
18030	10	10																								
18031	10	10																								
18032	10	10																								
18033	10	10																								
18034	10	10																								
18035	10	10																								
18036	10	10																								
18037	10	10																								
18038	10	10																								
18039	10	10																								
18040	10	10																								
18041	10	10																								
18042	10	10																								
18043	10	10																								
18044	10	10																								
18086	10	10																								
18087	10	10																								
18088	10	10																								
18089	10	10																								
18090	10	10																								
18091	10	10																								
18092	10	10																								
18093	10	10																								
<div><div>TAYLORS</div><div>Urban Development Built Environments Infrastructure Engineering and Project Management 8/270 Ferntree Gully Road, Notting Hill VIC 3168 Phone: (03) 9501 2800 www.taylorsds.com.au</div></div>			SURVEYORS FILE REFERENCE: 09283-S18A						SHEET 1																	
									ORIGINAL SHEET SIZE: A3																	
			LEO ALEXANDER BATEMAN / VERSION No. 1																							