



PLAN OF SUBDIVISION			EDITION 1		PS543210K/S184	
LOCATION OF LAND			COUNCIL NAME: MELTON CITY COUNCIL			
PARISH: MOORADORANOOK						
TOWNSHIP:						
SECTION: REFER TO REGISTERED MASTER						
CROWN ALLOTMENT: PLAN FOR CROWN DESCRIPTIONS						
CROWN PORTION:						
TITLE REFERENCE: Vol. Fol.						
LAST PLAN REFERENCE: PS543210K Lot S184						
POSTAL ADDRESS: Eynesbury Road						
(at time of subdivision) Eynesbury 3338						
MGA 94 CO-ORDINATES: E: 283 340 ZONE: 55						
(of approx centre of land in plan) N: 5 814 850						
VESTING OF ROADS AND/OR RESERVES			NOTATIONS			
IDENTIFIER		COUNCIL/BODY/PERSON		LOTS IN THIS PLAN MAY BE AFFECTED BY ONE OR MORE OWNERS CORPORATIONS For details of any Owners Corporations including purpose, responsibility, entitlement & liability see owners corporation search report, owners corporation additional information and if applicable, owners corporation rules.		
Road R78 Reserve No.117		Melton City Council Melton City Council				
NOTATIONS						
DEPTH LIMITATION: Does Not Apply						
SURVEY: This plan is based on survey.						
STAGING: This is a staged subdivision. Planning Permit No. PA2020/6950						
EYNESBURY - Stage 184 (Eynesbury Marketing Stage 18D)						
Area of Release: 2.569ha						
No. of Lots: 36 Lots						
EASEMENT INFORMATION						
LEGEND: A - Appurtenant Easement E - Encumbering Easement R - Encumbering Easement (Road)						
Easement Reference	Purpose	Width (Metres)	Origin	Land Benefited/In Favour Of		
ADDITIONAL EASEMENTS MAY BE SHOWN ON THIS PLAN ONCE ENGINEERING DESIGN HAS BEEN COMPLETED						
DRAFT						
PRELIMINARY THIS PLAN IS BASED ON DESIGN DRAWINGS BY TAYLORS (09283-S18-19 MP08 25/9/2020) AND IS SUBJECT TO DESIGN CHANGES, VERIFICATION OF BOUNDARIES BY SURVEY, APPROVALS FROM COUNCIL AND REFERRAL AUTHORITIES, AND ULTIMATE REGISTRATION AT LAND REGISTRATION SERVICES.						
 Urban Development   Built Environments   Infrastructure 8 / 270 Ferntree Gully Road, Notting Hill, Victoria, 3168 Tel: 61 3 9501 2800   Web: taylorssds.com.au		SURVEYORS FILE REF: Ref. 09283-S18D Ver. 1		ORIGINAL SHEET SIZE: A3		SHEET 1 OF 4
		Licensed Surveyor: LEO ALEXANDER BATEMAN / Version No 1				



**DRAFT**

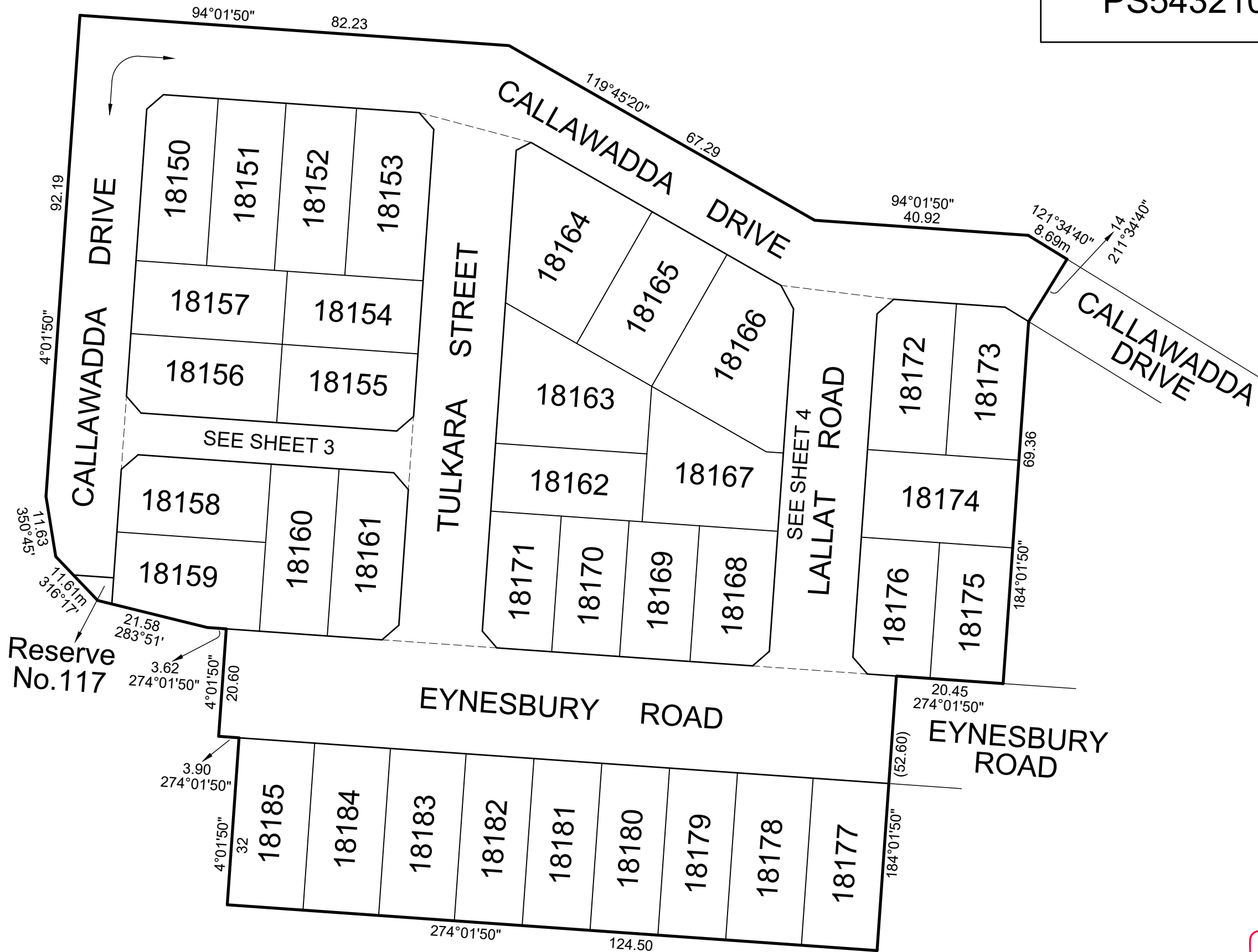

Urban Development | Built Environments | Infrastructure  
8 / 270 Ferntree Gully Road, Notting Hill, Victoria, 3168  
Tel: 61 3 9501 2800 | Web: taylorssds.com.au

**PRELIMINARY**  
THIS PLAN IS BASED ON DESIGN DRAWINGS BY TAYLORS (09283-S18-19 MP08 25/9/2020) AND IS SUBJECT TO DESIGN CHANGES, VERIFICATION OF BOUNDARIES BY SURVEY, APPROVALS FROM COUNCIL AND REFERRAL AUTHORITIES, AND ULTIMATE REGISTRATION AT LAND REGISTRATION SERVICES.

SCALE  
1:800

8 0 8 16 24 32  
LENGTHS ARE IN METRES

Licensed Surveyor:  
LEO ALEXANDER BATEMAN / Version No 1

ORIGINAL SHEET  
SIZE: A3

Ref. 09283-S18D  
Ver. 1

SHEET 2

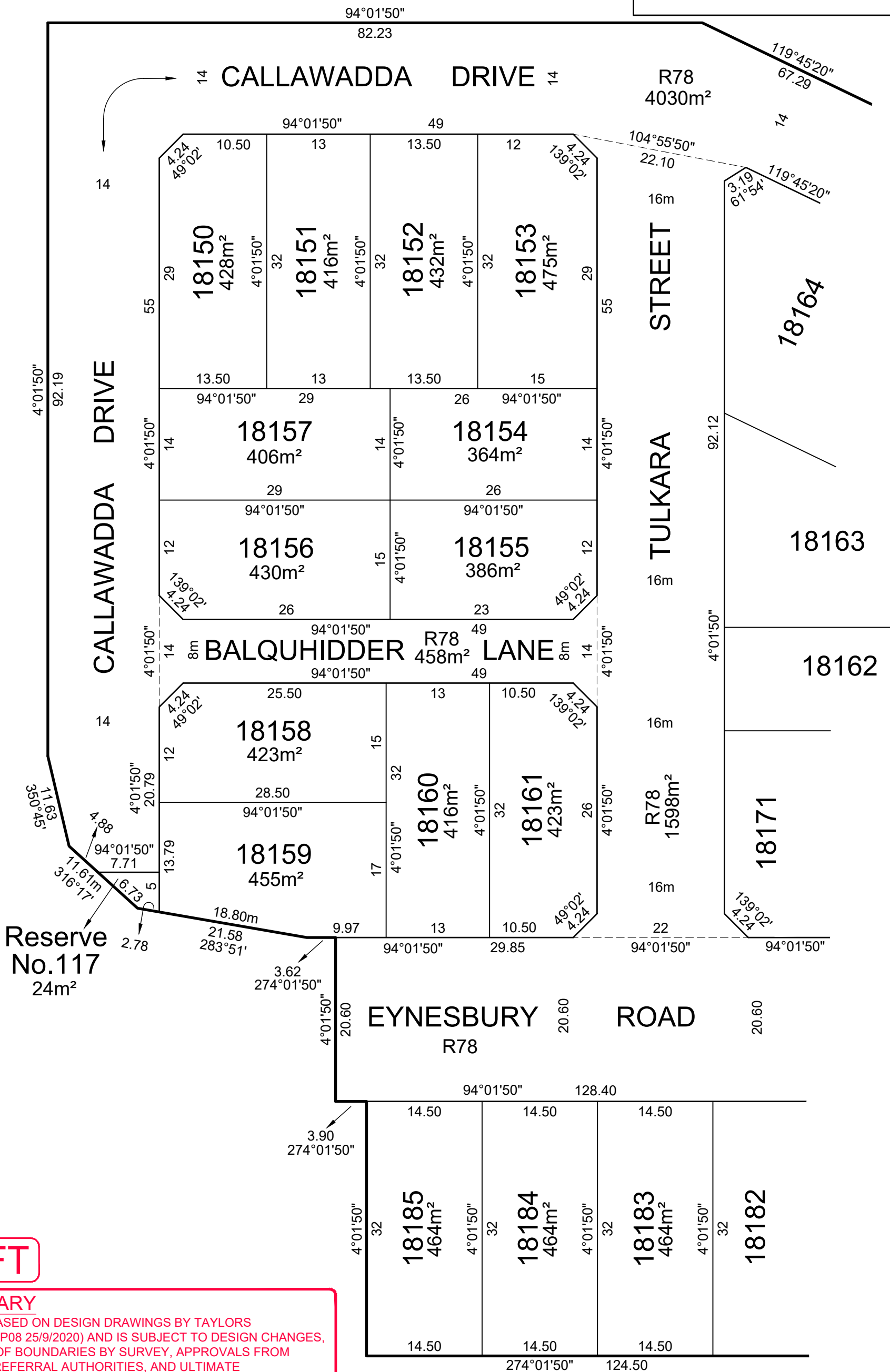

DRAFT

PRELIMINARY

THIS PLAN IS BASED ON DESIGN DRAWINGS BY TAYLORS (09283-S18-19 MP08 25/9/2020) AND IS SUBJECT TO DESIGN CHANGES, VERIFICATION OF BOUNDARIES BY SURVEY, APPROVALS FROM COUNCIL AND REFERRAL AUTHORITIES, AND ULTIMATE REGISTRATION AT LAND REGISTRATION SERVICES.

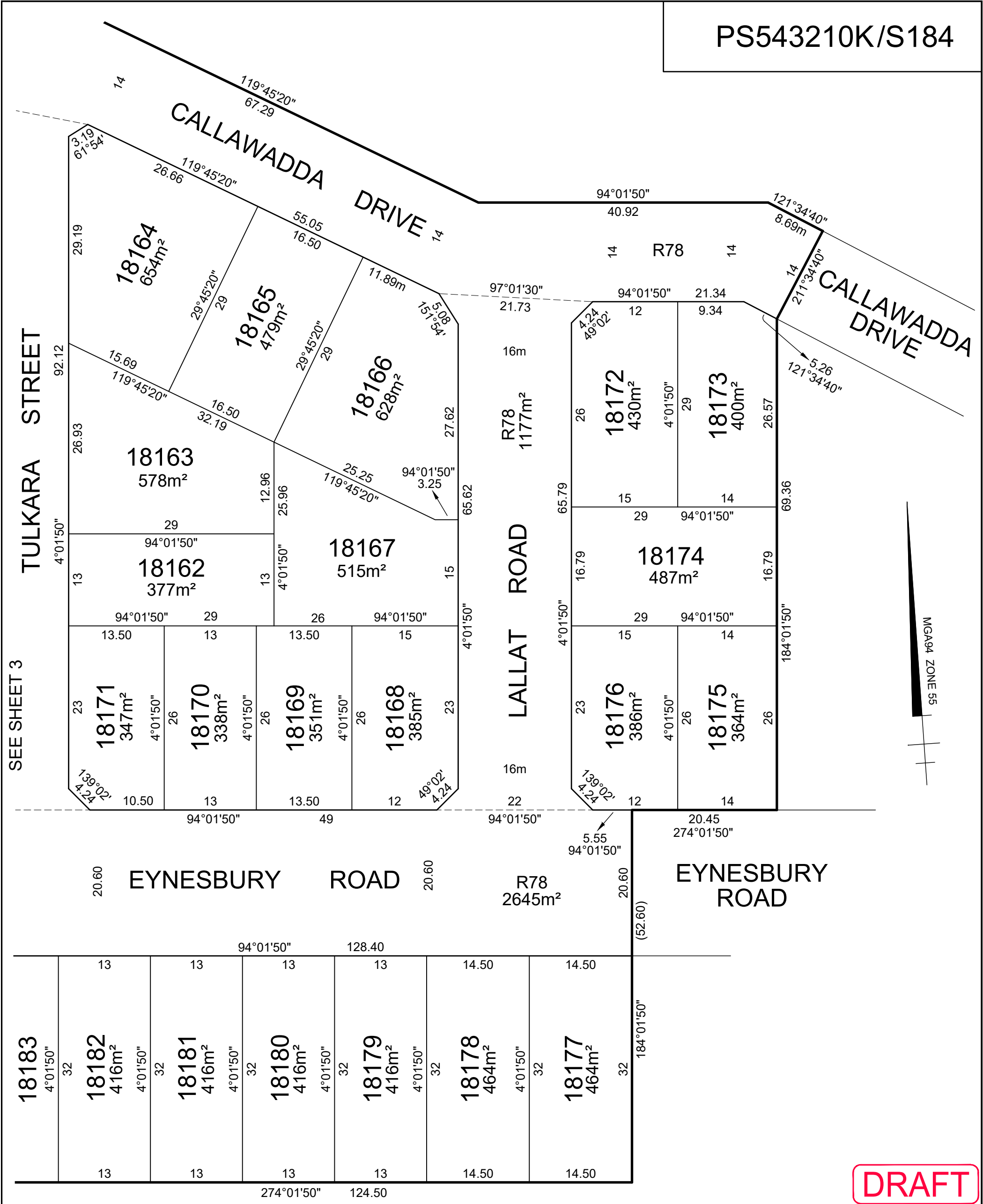

DRAFT

**PRELIMINARY**  
THIS PLAN IS BASED ON DESIGN DRAWINGS BY TAYLORS (09283-S18-19 MP08 25/9/2020) AND IS SUBJECT TO DESIGN CHANGES, VERIFICATION OF BOUNDARIES BY SURVEY, APPROVALS FROM COUNCIL AND REFERRAL AUTHORITIES, AND ULTIMATE REGISTRATION AT LAND REGISTRATION SERVICES.

OWNERS CORPORATION SCHEDULE							PS543210K/S184																			
Owners Corporation No.			2			Plan No.			PS543210K/S184																	
Land affected by Owners Corporation			Lots: ALL OF THE LOTS IN THE TABLE BELOW																							
			Common Property No.:																							
Limitations of Owners Corporation:			UNLIMITED																							
Notations NIL																										
<table><tr><td colspan="3">Totals</td></tr><tr><td></td><td>Entitlement</td><td>Liability</td></tr><tr><td>This schedule</td><td>360</td><td>360</td></tr><tr><td>Previous stages</td><td>0</td><td>0</td></tr><tr><td>Overall Total</td><td>360</td><td>360</td></tr></table>												Totals				Entitlement	Liability	This schedule	360	360	Previous stages	0	0	Overall Total	360	360
Totals																										
	Entitlement	Liability																								
This schedule	360	360																								
Previous stages	0	0																								
Overall Total	360	360																								
Lot Entitlement and Lot Liability																										
Lot	Entitlement	Liability		Lot	Entitlement	Liability		Lot	Entitlement	Liability		Lot	Entitlement	Liability												
18150	10	10																								
18151	10	10																								
18152	10	10																								
18153	10	10																								
18154	10	10																								
18155	10	10																								
18156	10	10																								
18157	10	10																								
18158	10	10																								
18159	10	10																								
18160	10	10																								
18161	10	10																								
18162	10	10																								
18163	10	10																								
18164	10	10																								
18165	10	10																								
18166	10	10																								
18167	10	10																								
18168	10	10																								
18169	10	10																								
18170	10	10																								
18171	10	10																								
18172	10	10																								
18173	10	10																								
18174	10	10																								
18175	10	10																								
18176	10	10																								
18177	10	10																								
18178	10	10																								
18179	10	10																								
18180	10	10																								
18181	10	10																								
18182	10	10																								
18183	10	10																								
18184	10	10																								
18185	10	10																								
<div>TAYLORS</div> <div>Urban Development   Built Environments Infrastructure   Engineering and Project Management</div> <div>8/270 Ferntree Gully Road, Notting Hill VIC 3168 Phone: (03) 9501 2800   <a href="http://www.taylorsds.com.au">www.taylorsds.com.au</a></div>				SURVEYORS FILE REFERENCE: 09283-S18D								SHEET 1														
				LEO ALEXANDER BATEMAN / VERSION No. 1								ORIGINAL SHEET SIZE: A3														