

PLAN OF SUBDIVISION			EDITION 1		PS543210K/S68	
LOCATION OF LAND			COUNCIL NAME: MELTON CITY COUNCIL			
PARISH: MOORADORANOOK						
TOWNSHIP:						
SECTION:			REFER TO REGISTERED MASTER			
CROWN ALLOTMENT:			PLAN FOR CROWN DESCRIPTIONS			
CROWN PORTION:						
TITLE REFERENCE:			Vol. Fol.			
LAST PLAN REFERENCE: PS543210K Lot S605						
POSTAL ADDRESS: Mitiamo Street						
(at time of subdivision) Eynesbury 3338						
MGA 94 CO-ORDINATES: E: 283 900 ZONE: 55						
(of approx centre of land in plan) N: 5 815 200						
VESTING OF ROADS AND/OR RESERVES			NOTATIONS			
IDENTIFIER		COUNCIL/BODY/PERSON		LOTS IN THIS PLAN MAY BE AFFECTED BY ONE OR MORE OWNERS CORPORATIONS For details of any Owners Corporations including purpose, responsibility, entitlement & liability see owners corporation search report, owners corporation additional information and if applicable, owners corporation rules.		
Road R72		MELTON CITY COUNCIL				
NOTATIONS						
DEPTH LIMITATION: Does Not Apply						
SURVEY: This plan is based on survey.						
STAGING: This is a staged subdivision. Planning Permit No. PA2019/6862/1						
EYNESBURY - Stage 68 (Eynesbury Marketing Stage 6E) Area of Release: 1.656ha No. of Lots: 30 Lots						
EASEMENT INFORMATION						
LEGEND: A - Appurtenant Easement E - Encumbering Easement R - Encumbering Easement (Road)						
Easement Reference	Purpose	Width (Metres)	Origin	Land Benefited/In Favour Of		
	EASEMENT E-1 HAS BEEN OMITTED FROM THIS PLAN					
E-2	Sewerage	See Diag.	This Plan	Western Region Water Corporation		
	EASEMENTS E-3 TO E-38 HAVE BEEN OMITTED FROM THIS PLAN					
E-39	Drainage	See Diagram	This Plan	Melton City Council		
	Sewerage			Western Region Water Corporation		
E-40	Drainage	See Diag.	This Plan	Melton City Council		
<div>TAYLORS</div> <div>Urban Development   Built Environments   Infrastructure</div> <div>8 / 270 Ferntree Gully Road, Notting Hill, Victoria, 3168</div> <div>Tel: 61 3 9501 2800   Web: taylorstds.com.au</div>		SURVEYORS FILE REF: Ref. 09283-S6E Ver. 4		ORIGINAL SHEET SIZE: A3	SHEET 1 OF 4	
		Licensed Surveyor:  LEO ALEXANDER BATEMAN / Version No 4				

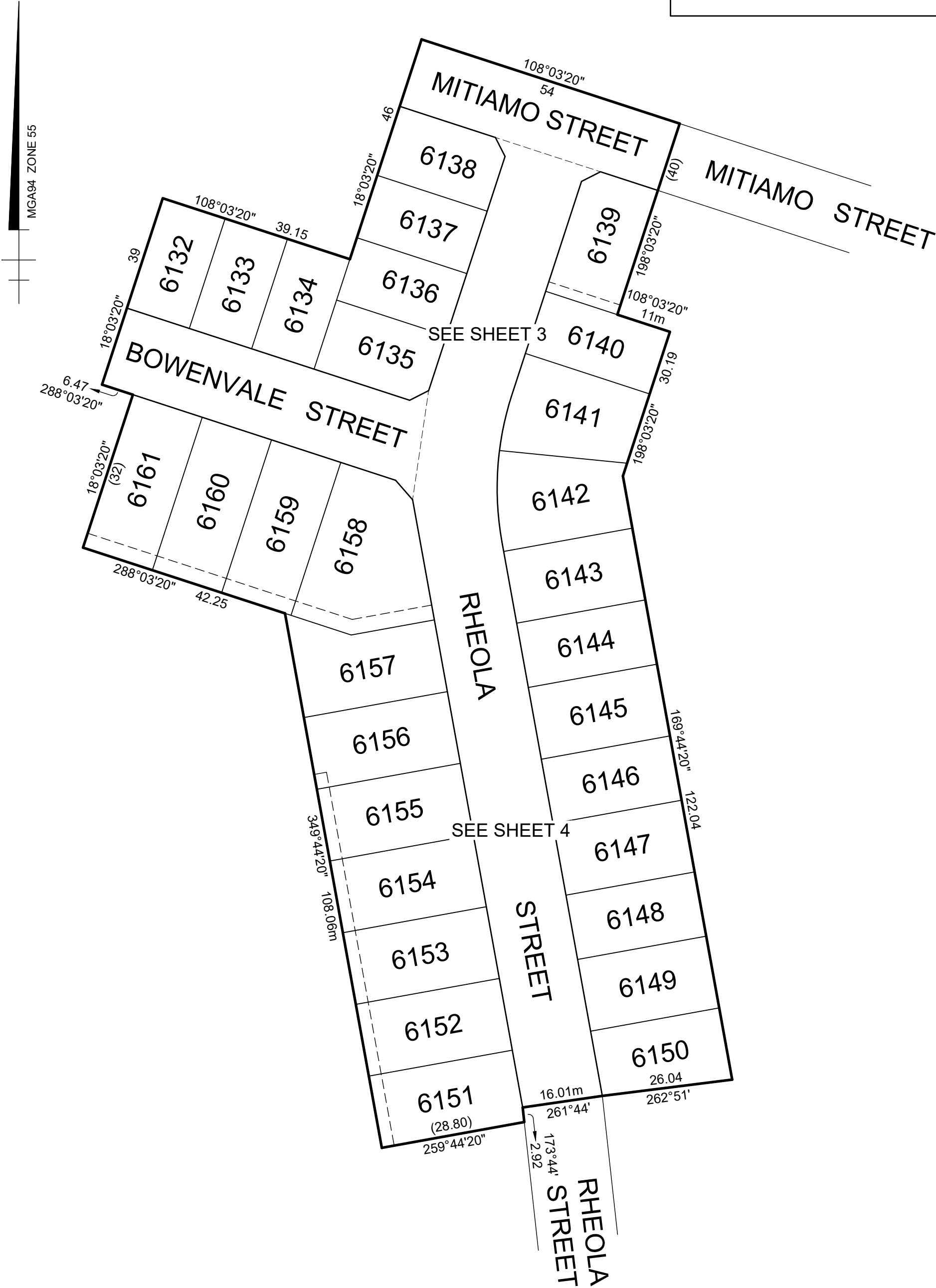

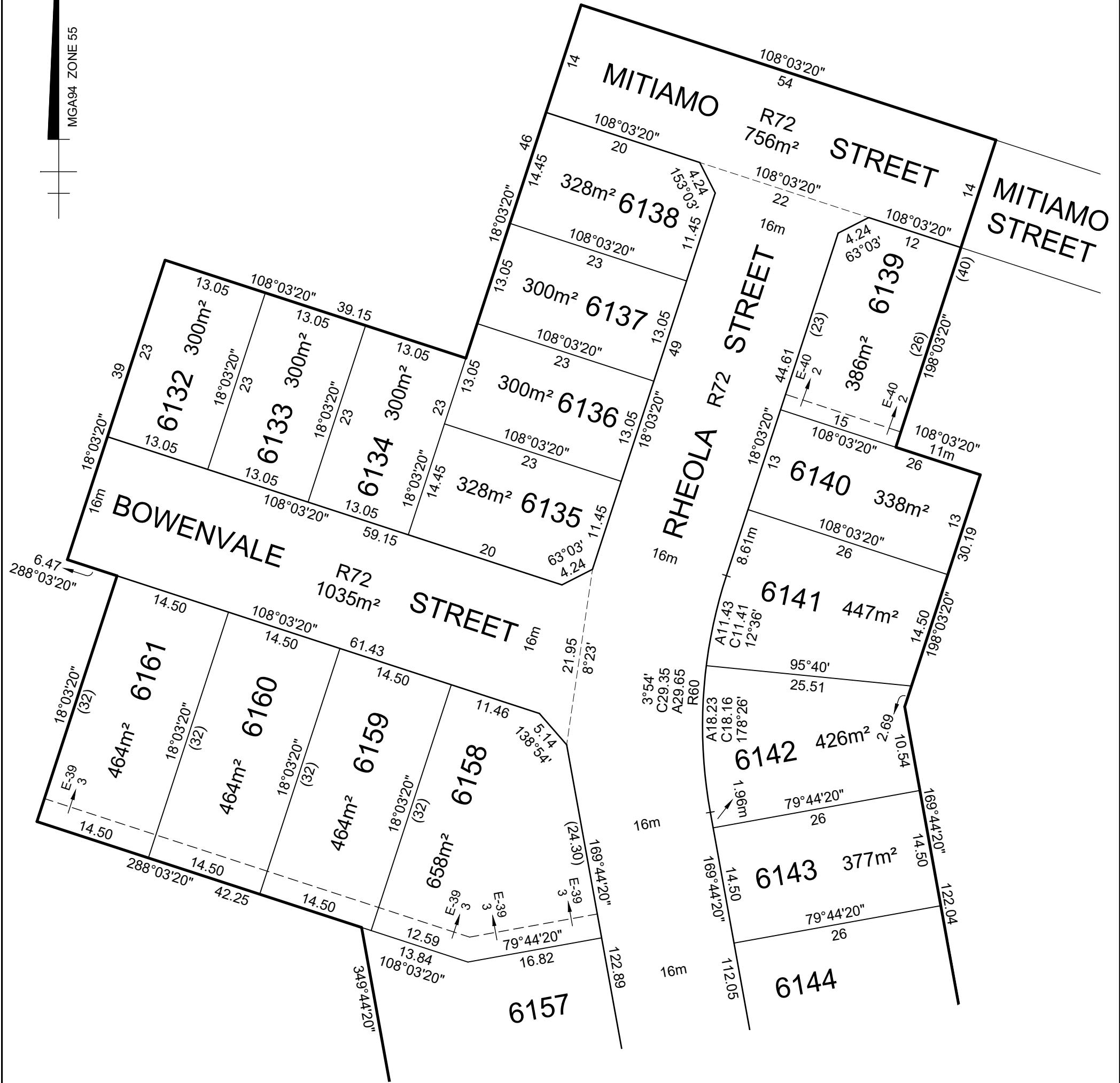

SEE SHEET 4

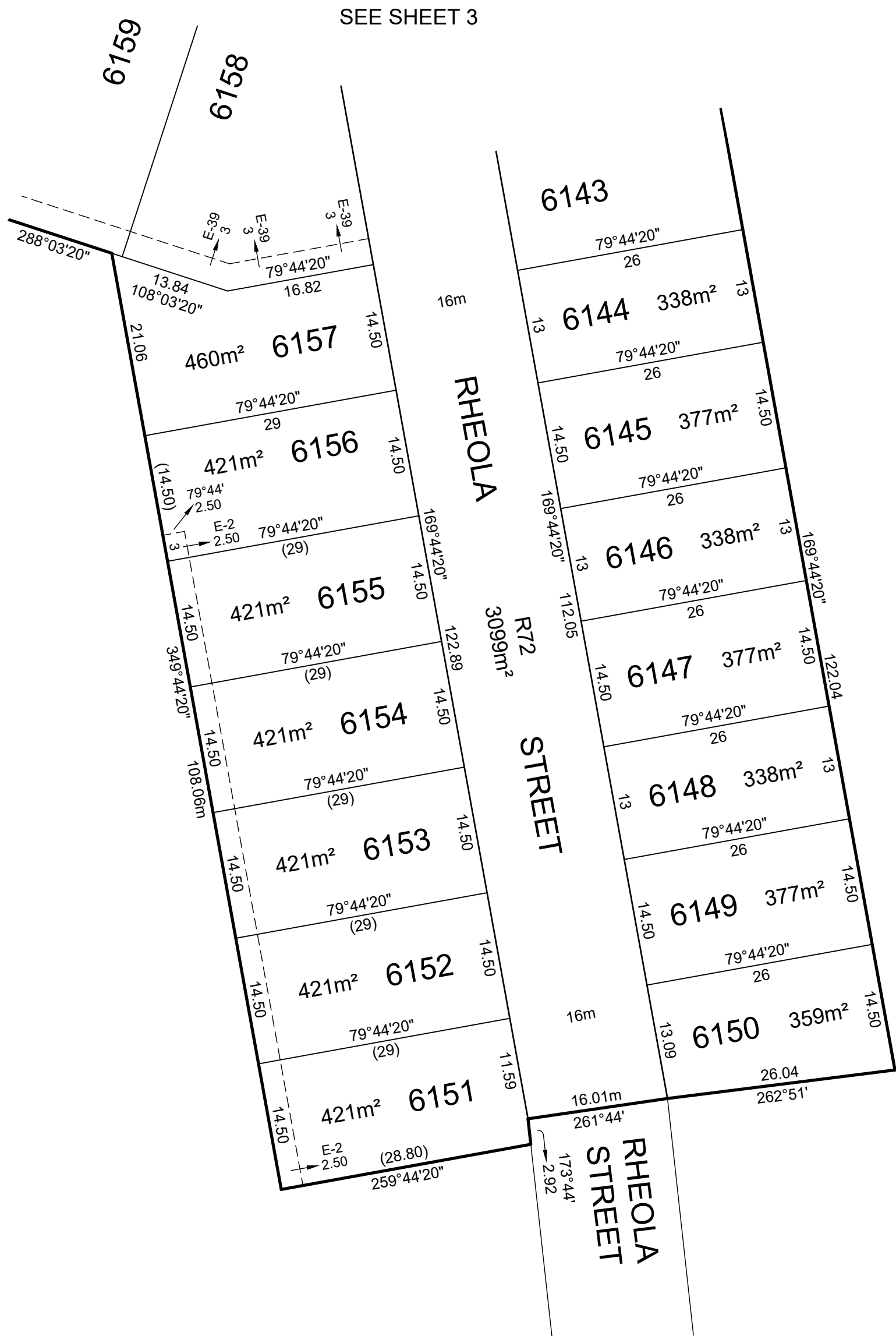

OWNERS CORPORATION SCHEDULE							PS543210K/S68																			
Owners Corporation No.			2			Plan No.			PS543210K/S68																	
Land affected by Owners Corporation			Lots: ALL OF THE LOTS IN THE TABLE BELOW																							
			Common Property No.:																							
Limitations of Owners Corporation:			UNLIMITED																							
Notations																										
NIL																										
<table><tr><td colspan="3">Totals</td></tr><tr><td></td><td>Entitlement</td><td>Liability</td></tr><tr><td>This schedule</td><td>300</td><td>300</td></tr><tr><td>Previous stages</td><td>0</td><td>0</td></tr><tr><td>Overall Total</td><td>300</td><td>300</td></tr></table>												Totals				Entitlement	Liability	This schedule	300	300	Previous stages	0	0	Overall Total	300	300
Totals																										
	Entitlement	Liability																								
This schedule	300	300																								
Previous stages	0	0																								
Overall Total	300	300																								
Lot Entitlement and Lot Liability																										
Lot	Entitlement	Liability		Lot	Entitlement	Liability		Lot	Entitlement	Liability		Lot	Entitlement	Liability												
6132	10	10																								
6133	10	10																								
6134	10	10																								
6135	10	10																								
6136	10	10																								
6137	10	10																								
6138	10	10																								
6139	10	10																								
6140	10	10																								
6141	10	10																								
6142	10	10																								
6143	10	10																								
6144	10	10																								
6145	10	10																								
6146	10	10																								
6147	10	10																								
6148	10	10																								
6149	10	10																								
6150	10	10																								
6151	10	10																								
6152	10	10																								
6153	10	10																								
6154	10	10																								
6155	10	10																								
6156	10	10																								
6157	10	10																								
6158	10	10																								
6159	10	10																								
6160	10	10																								
6161	10	10																								